

West Elevation

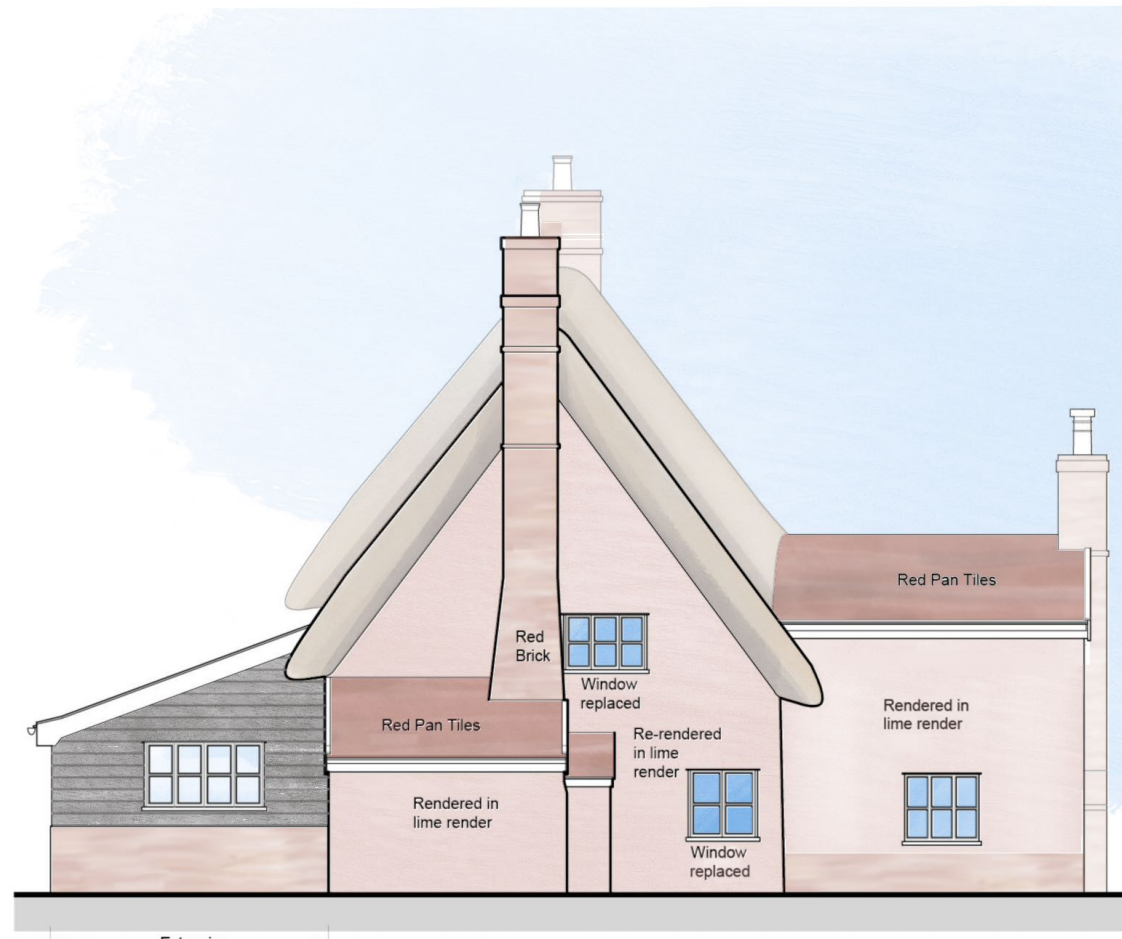

East Elevation

0m 1m 2m 3m
scale 1:100

| revision | description | date |
|----------|---------------------|------------|
| Rev A. | Following Pre-App | Feb 2021 |
| Rev B. | Structural Engineer | March 2021 |

Client: Ms S Bagnall
 Job Title: The Royal Oak, Monk Soham
 Drawing Title: Proposed Elevations

| | | |
|-------------------------|----------------------------|-------------------------|
| Scale: <u>1:100</u> | Drawn By: <u>JM</u> | Date: <u>Dec 2020</u> |
| Job Number: <u>6350</u> | Drawing Number: <u>07B</u> | Status: <u>Planning</u> |



Chartered Architects & Chartered Building Surveyors
 18 Hatter Street, Bury St Edmunds, Suffolk, IP33 1NE
 01284 760421 info@whitworth.co.uk www.whitworth.co.uk

NOTE:
 Do not scale from this drawing. Confirm all dimensions on site. Refer any discrepancies to the Architect before work is put in hand. Read this drawing in conjunction with the relevant sections of the specification, schedule of works and other drawings.

This drawing is copyright of whitworth.