

Notes: Do not scale from this drawing.  
All dimension to be checked on site.  
This drawing is for planning purpose only.

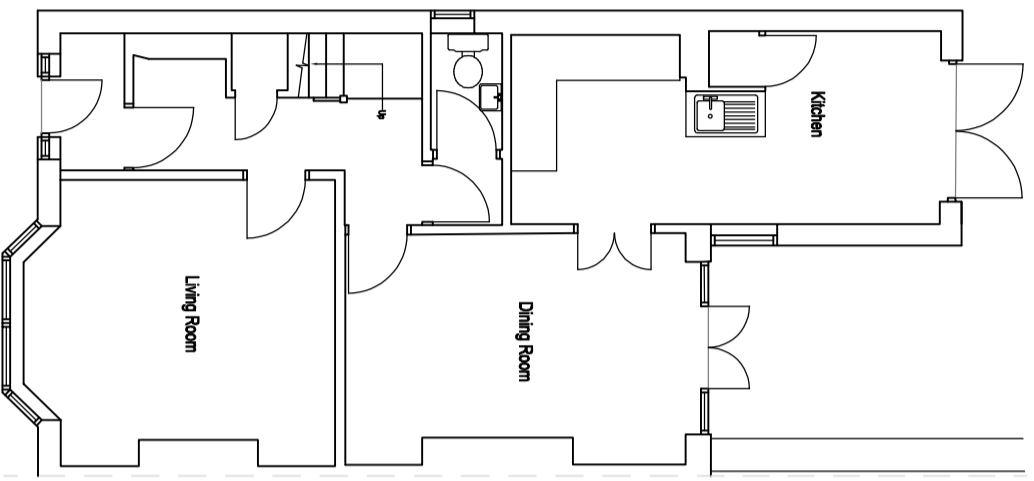

Existing Ground Floor

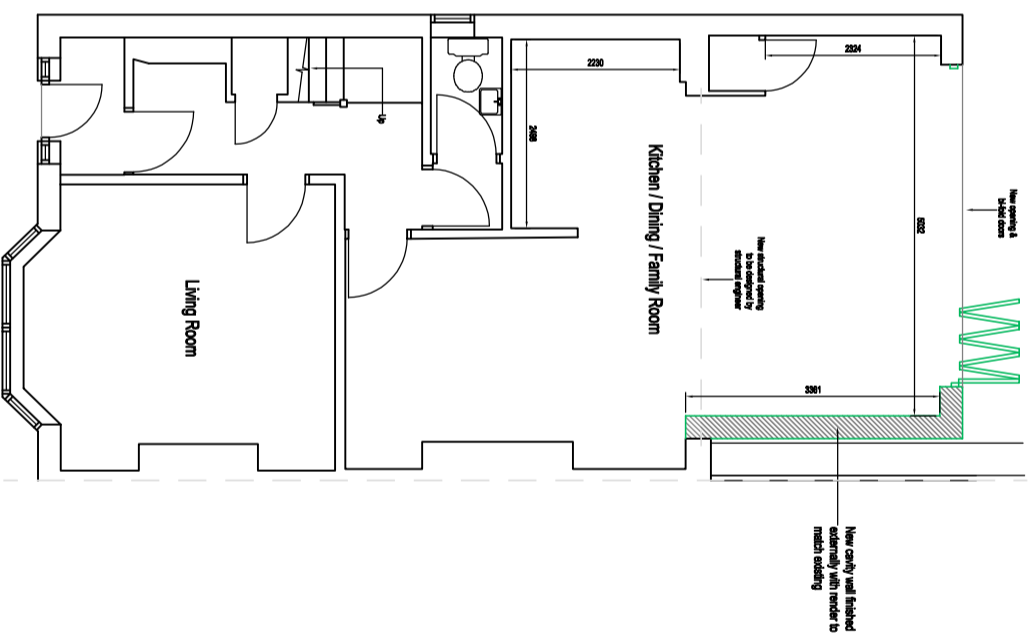

Proposed Ground Floor

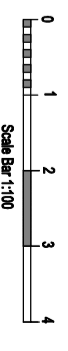

Client : Mr & Mrs Walker

Address : 55 Redgate Road,  
Brighton,  
BN1 5AG

Title : Existing & Proposed Floor Plans

Drawn : JS Date : 22.03.2021 1:100 @ A3

DWG No. : 1000.01 Revision :