

PROPOSED GROUND FLOOR PLAN 1/100

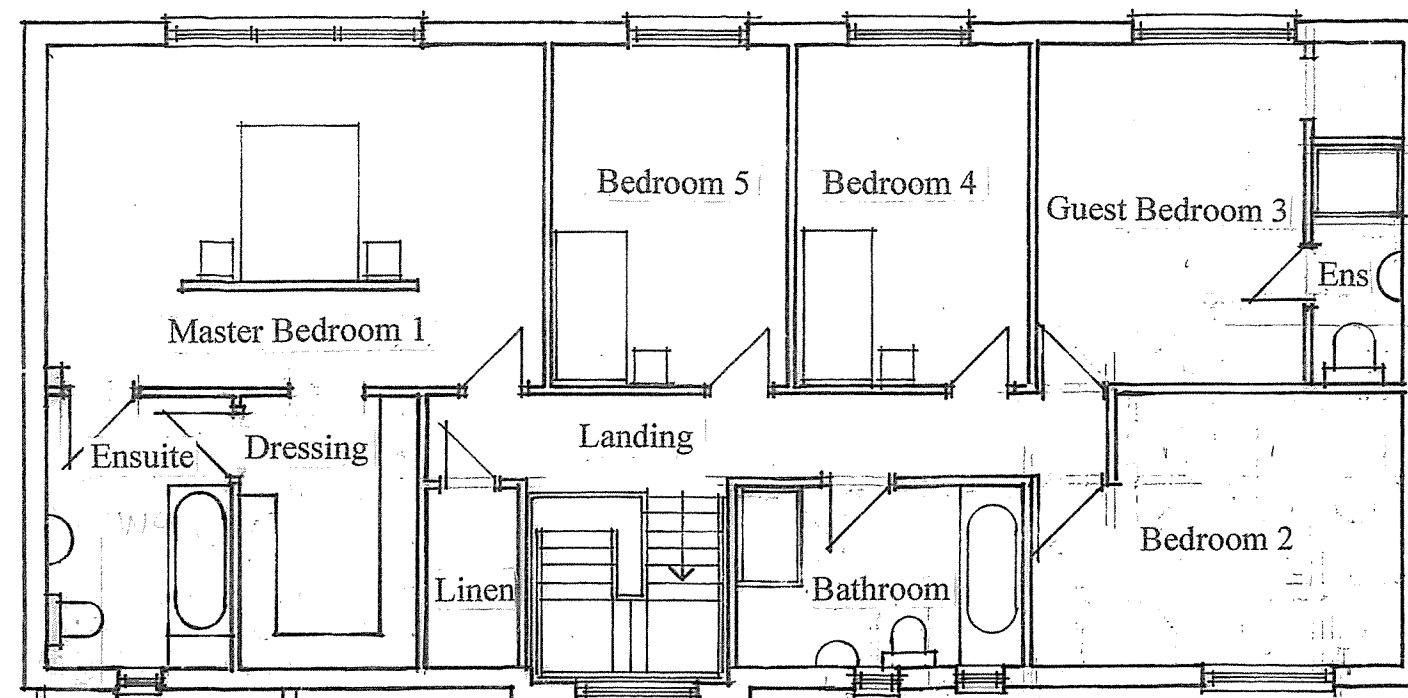

PROPOSED FIRST FLOOR PLAN 1/100

At A3 paper size

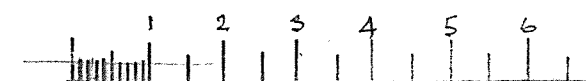

nigel chandler architect

The Smithy Duddo Berwick upon Tweed TD15 2PS
01890 820493 07765251507 nigel_chandler@btinternet.com

Client: Oliver and Sue Nelson
Project: Alterations to The Ranch, Holywell Green
Drawing: Plans as Proposed
Scale: 1/100
Date: March 20

Drawing Number:

OSR/1