

LOWER GROUND FLOOR PLAN AS EXISTING 1/100

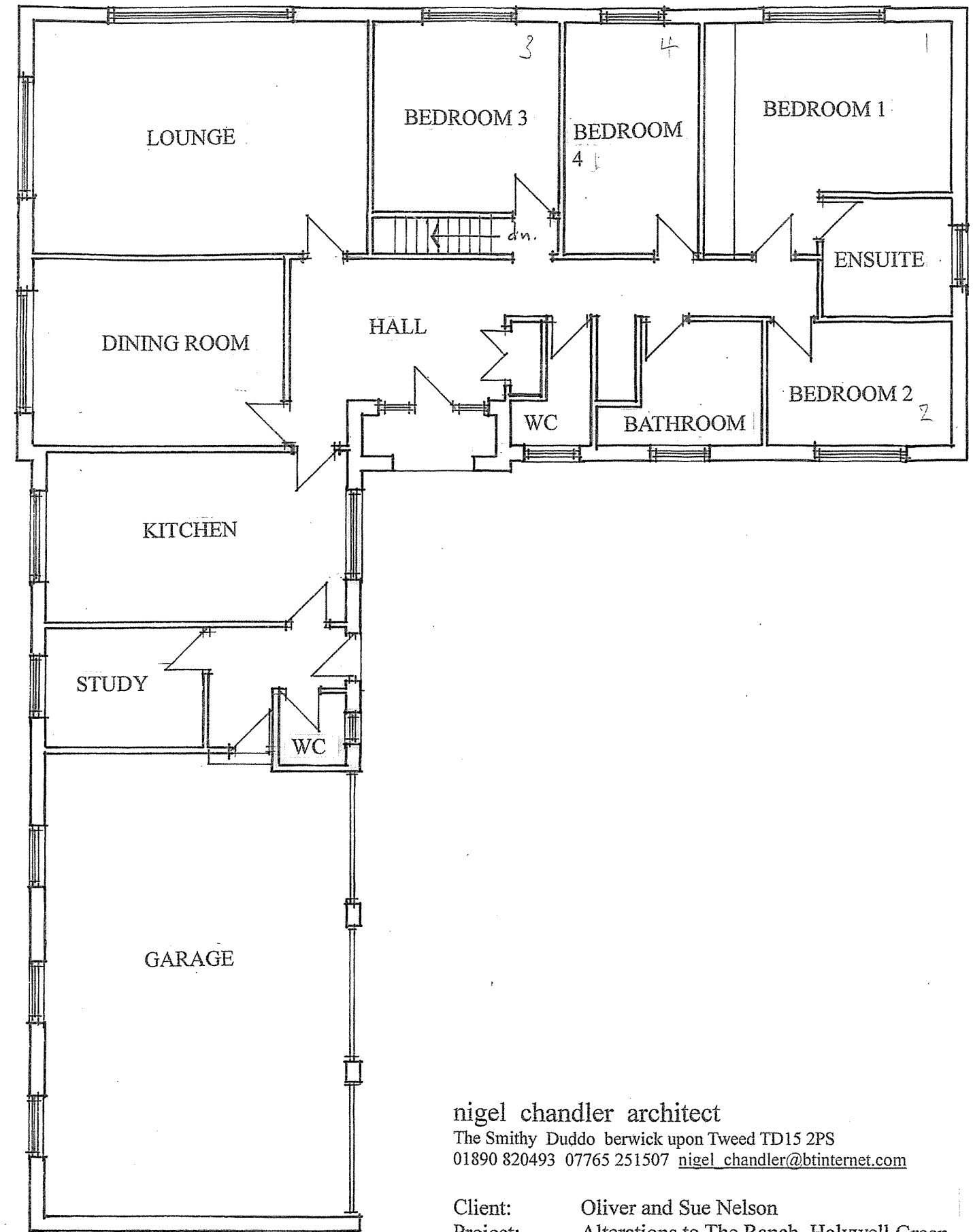

GROUND FLOOR PLAN AS EXISTING 1/100

nigel chandler architect

The Smithy Duddo berwick upon Tweed TD15 2PS  
01890 820493 07765 251507 [nigel\\_chandler@btinternet.com](mailto:nigel_chandler@btinternet.com)

Client: Oliver and Sue Nelson  
Project: Alterations to The Ranch, Holywell Green  
Drawing: Plans as Existing  
Scale: 1/100 at A3  
Date: March 2021

Drawing number:

OSR/4