

PROPOSED S E ELEVATION 1/100

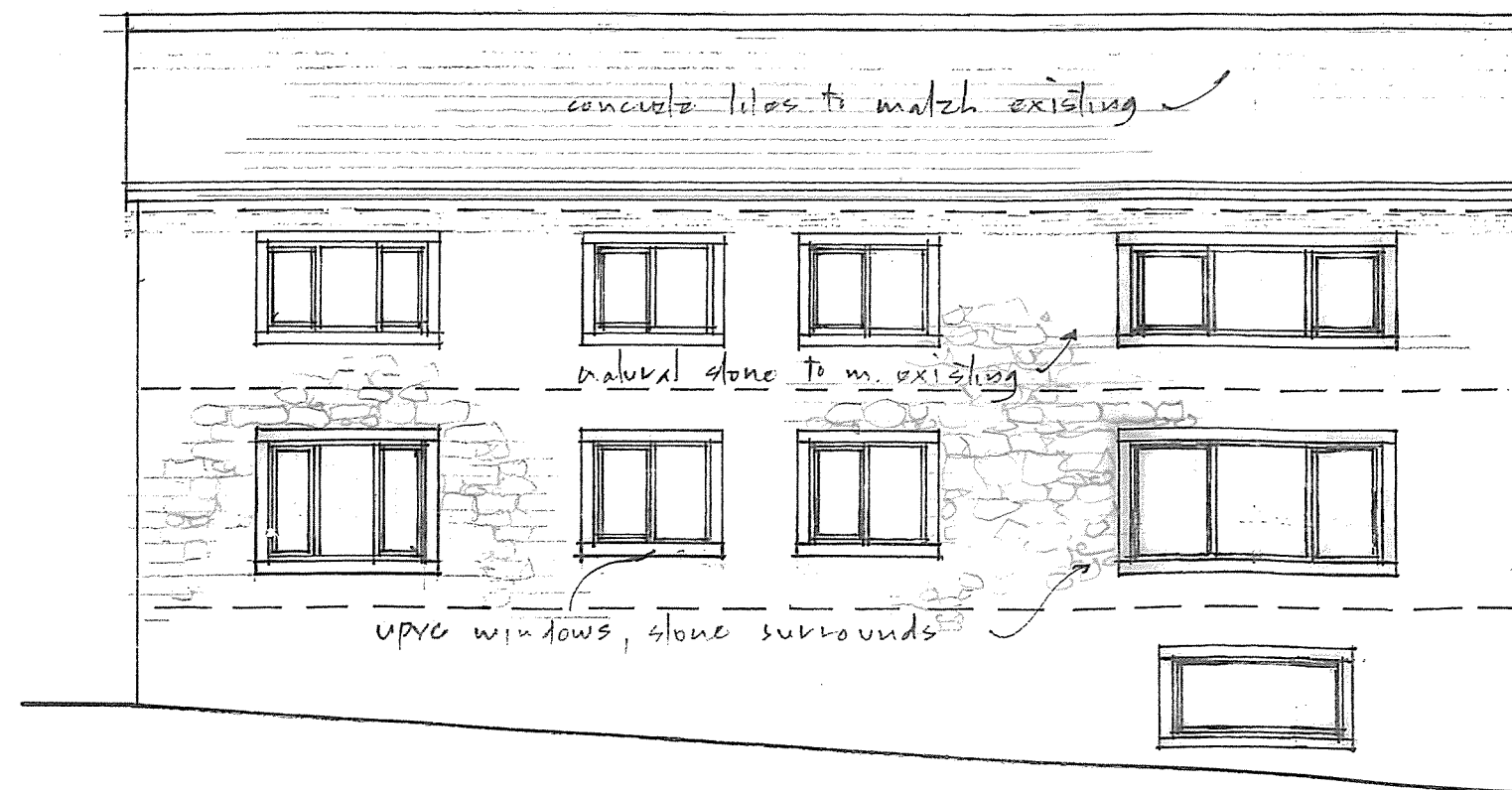

PROPOSED N W ELEVATION 1/100

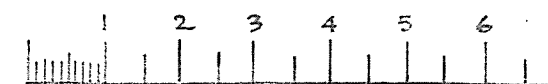

At A3 paper size

**nigel chandler architect**

The Smithy Duddo Berwick upon Tweed TD15 2PS  
01890 820493 07765251507 [nigel\\_chandler@btinternet.com](mailto:nigel_chandler@btinternet.com)

Client: Oliver and Sue Nelson  
Project: Alterations to The Ranch,  
Holywell Green  
Drawing: NW and SE Elevations as Proposed  
Scale: 1/100  
Date: March 20

Drawing Number:

OSR/2