

Rear (north) Elevation to remain unchanged other than the alterations shown in red

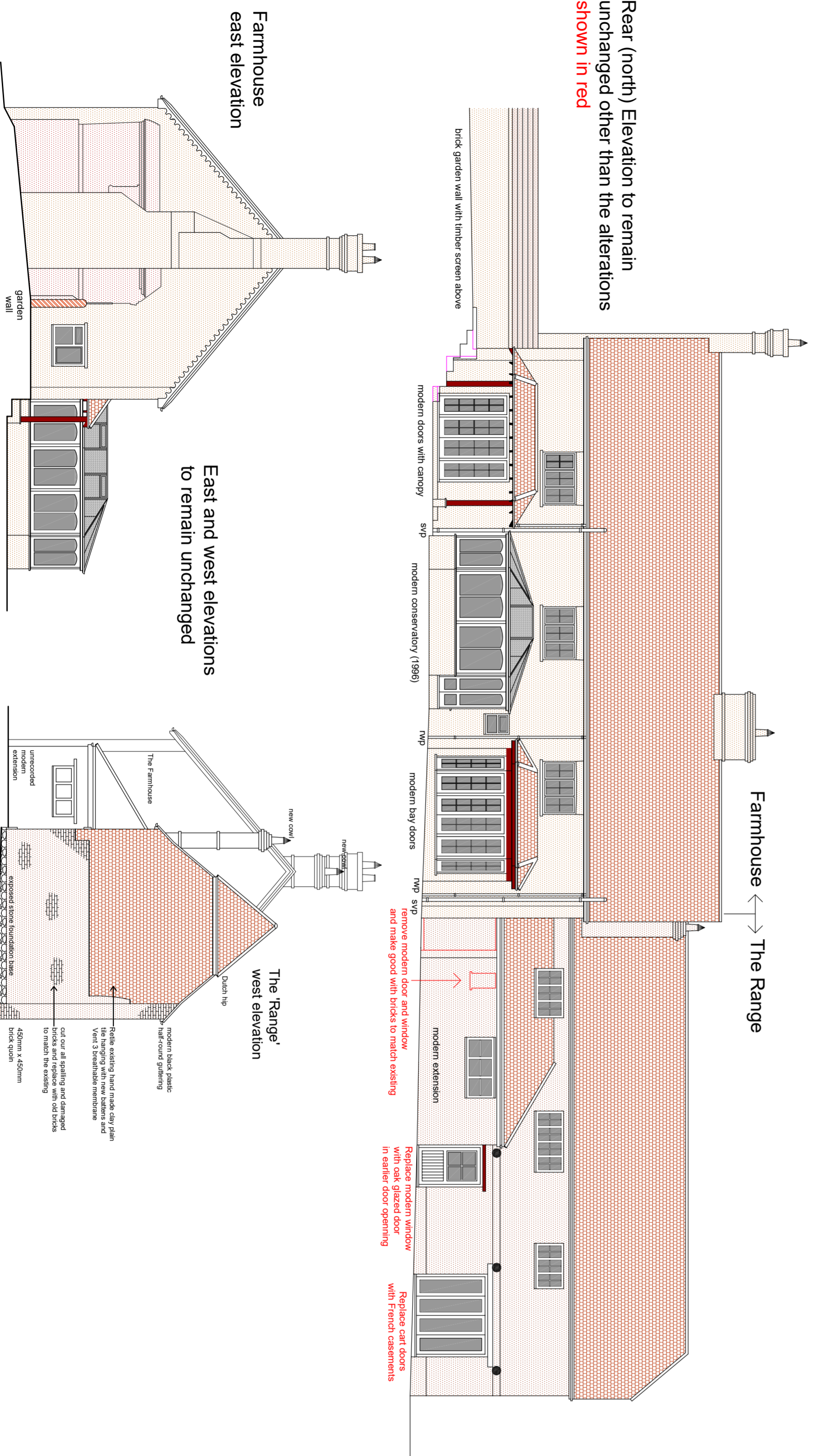

Proposed external alterations:
 south, east and west elevations - none
 north elevation: replace cart doors with French casement doors
 remove modern door and windows
 replace modern French casement doors
 replace chimney cowls

NOTE:
 The layout is based upon the information available.
 The Grade II listed building lies within the Hardwick Conservation Area designated 18th July 1990.
 The only LPA planning history records relate to the conservatory approved in 1996 and constructed thereafter.
 The layout is based upon the information available.
 The Grade II listed building lies within the Hardwick Conservation Area designated 18th July 1990.
 The only LPA planning history records relate to the conservatory approved in 1996 and constructed thereafter.

SCALE 1:100 - A2 PDF
 SCALE 1:200 - A4 PDF

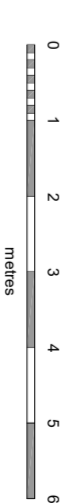

Site address:
 Poplars Farm, Lower Road, Hardwick,
 Aylesbury, Bucks HP22 4DZ

Refurbishment works 2020 - 2021

CONDITION:
 The details and specification shall be installed and carried out in accordance with this drawing and completed before the occupation of the buildings and be permanently retained and maintained thereafter in perpetuity for the duration of the development.

Drawing number: PF.H.E1.1