

FIRST FLOOR

brick garden wall following the line of the C18 structure

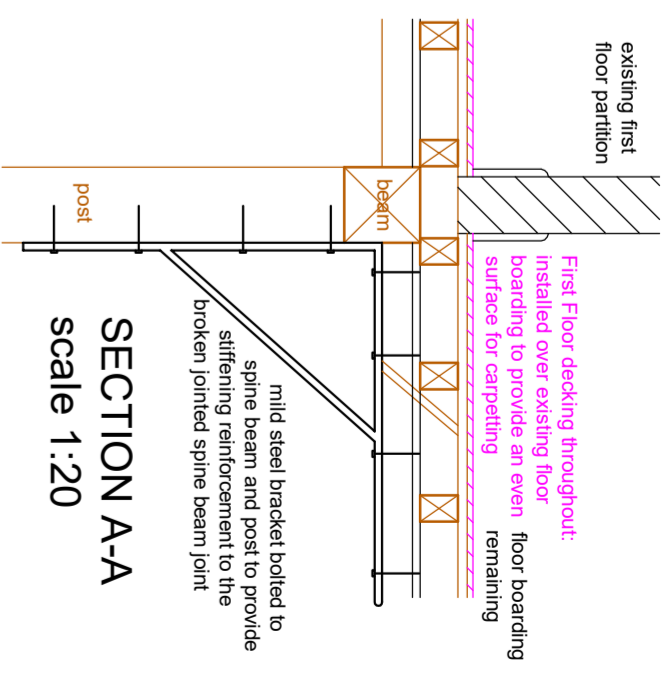

SECTION A-A
scale 1:20

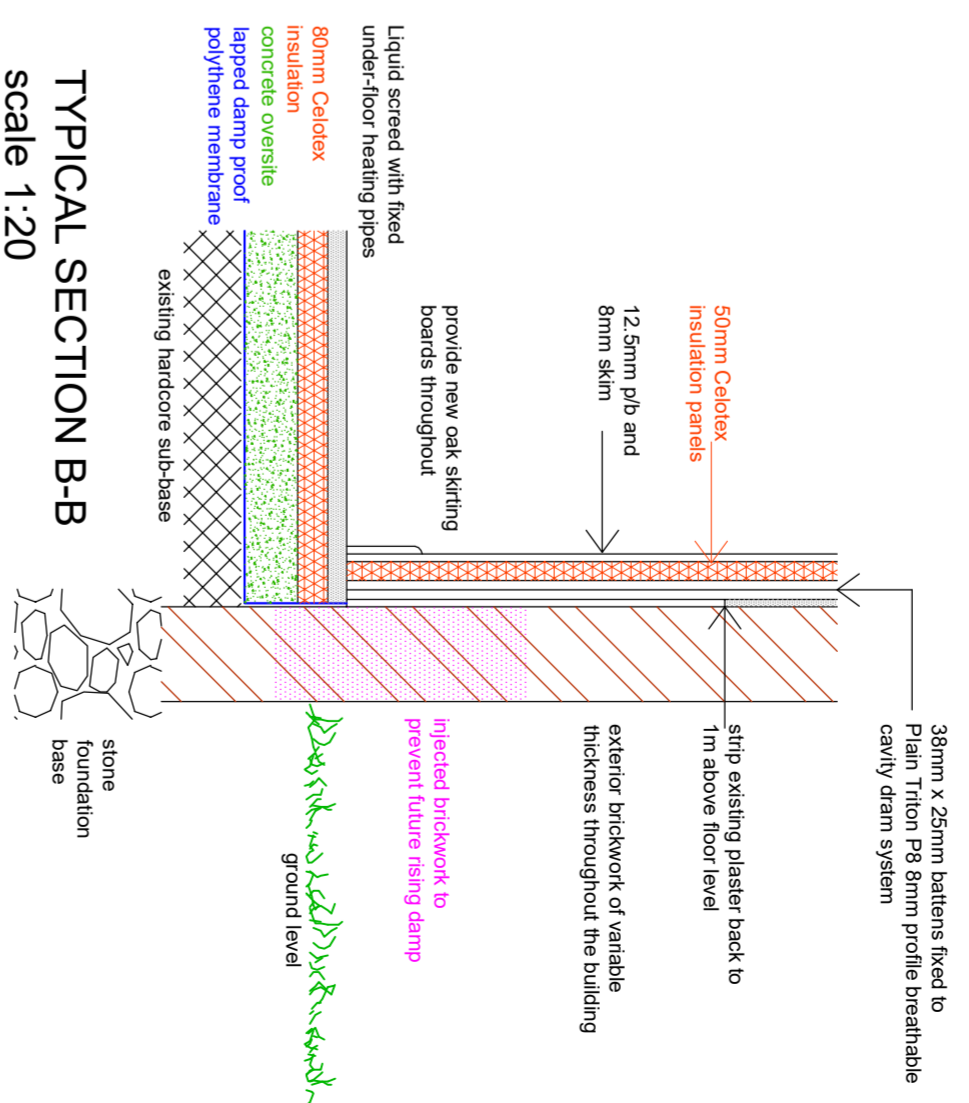

TYPICAL SECTION B-B
scale 1:20

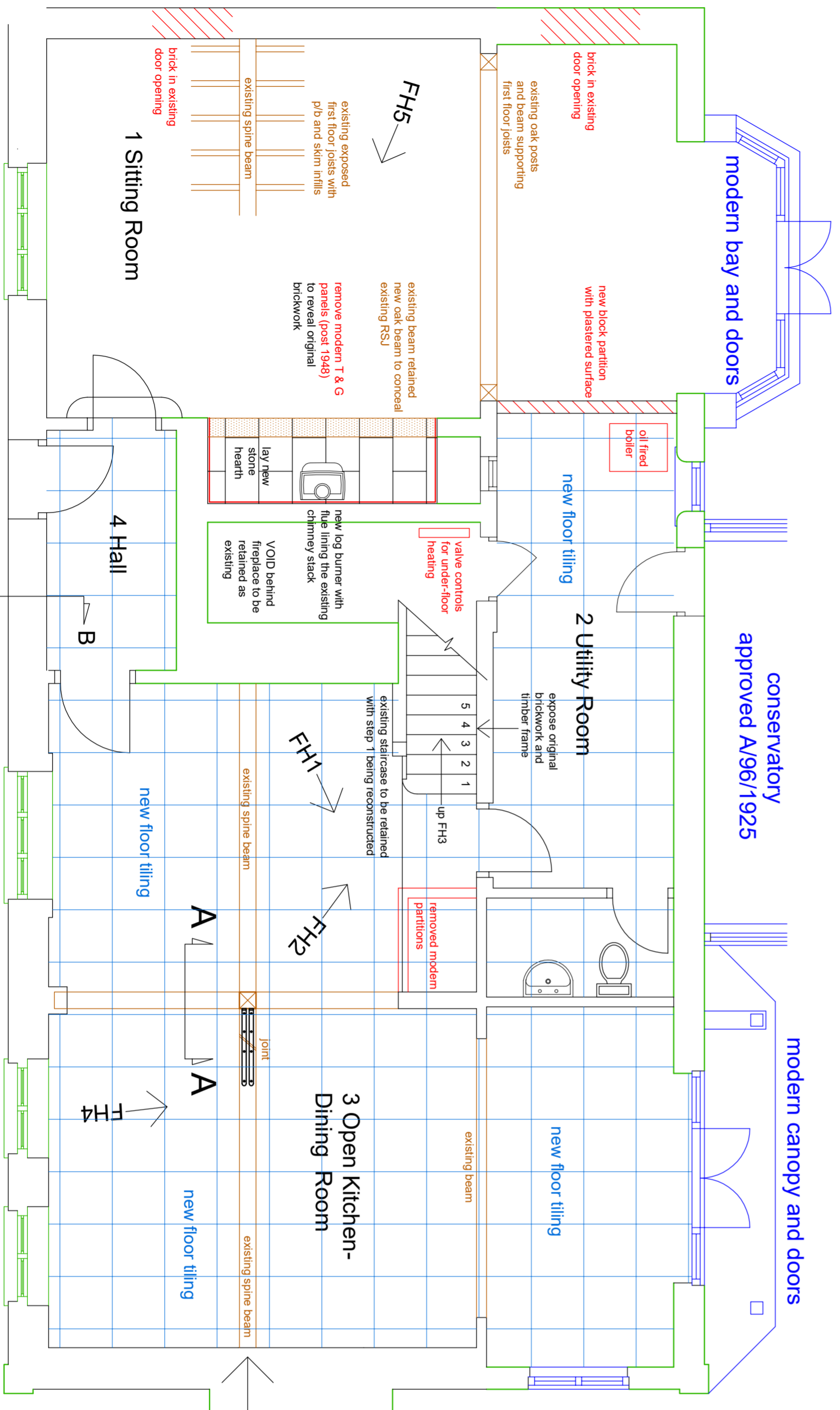

Remodelled earlier (original C18) building 6m Later (C19) additions 2.7m

original outer wall ?
later chimney stack
typical spine beam



Site address:
Poplars Farm, Lower Road, Hardwick,
Aylesbury, Bucks HP22 4DZ

Refurbishment works 2020 - 2021
Drawing number: PFH.FH1

ACH PLANNING
ACH Planning Ltd architecture and planning
The Studio, 17 Neaton End, Swanbourne, Bucks, MK17 0SL.
email: office@achplanning.co.uk
telephone: 01296 728274 mobile: 7774 2000 26