

**PROPOSED TWO STOREY REAR EXTENSION AND
ALTERATIONS TO 39 CHESTERFIELD ROAD, BRIMINGTON,
CHESTERFIELD, S43 1AB**

**Works to include demolition of existing flat roofed garage, and to
construct a rear two storey extension. To be built in matching
brickwork to the first floor windowsill height and blockwork and
matching render above, with a pitched slate roof. Alter window
openings inc. two additional bay windows to the front first floor, bi-
fold doors to the rear and a Juliet balcony to the master bedroom.**

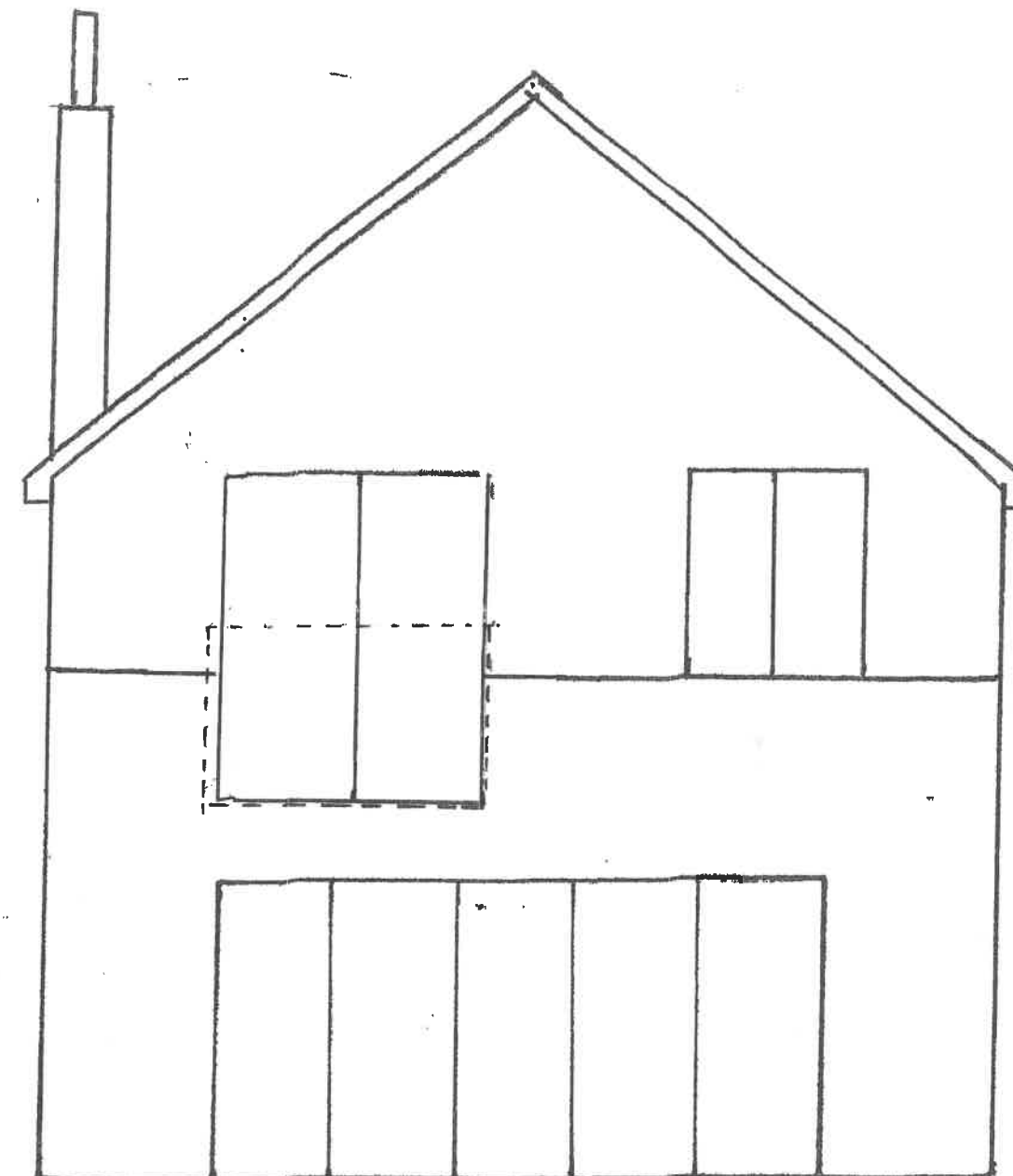

Proposed front elevation



Proposed rear elevation

scale 1-50