

PROPOSED FIRST FLOOR

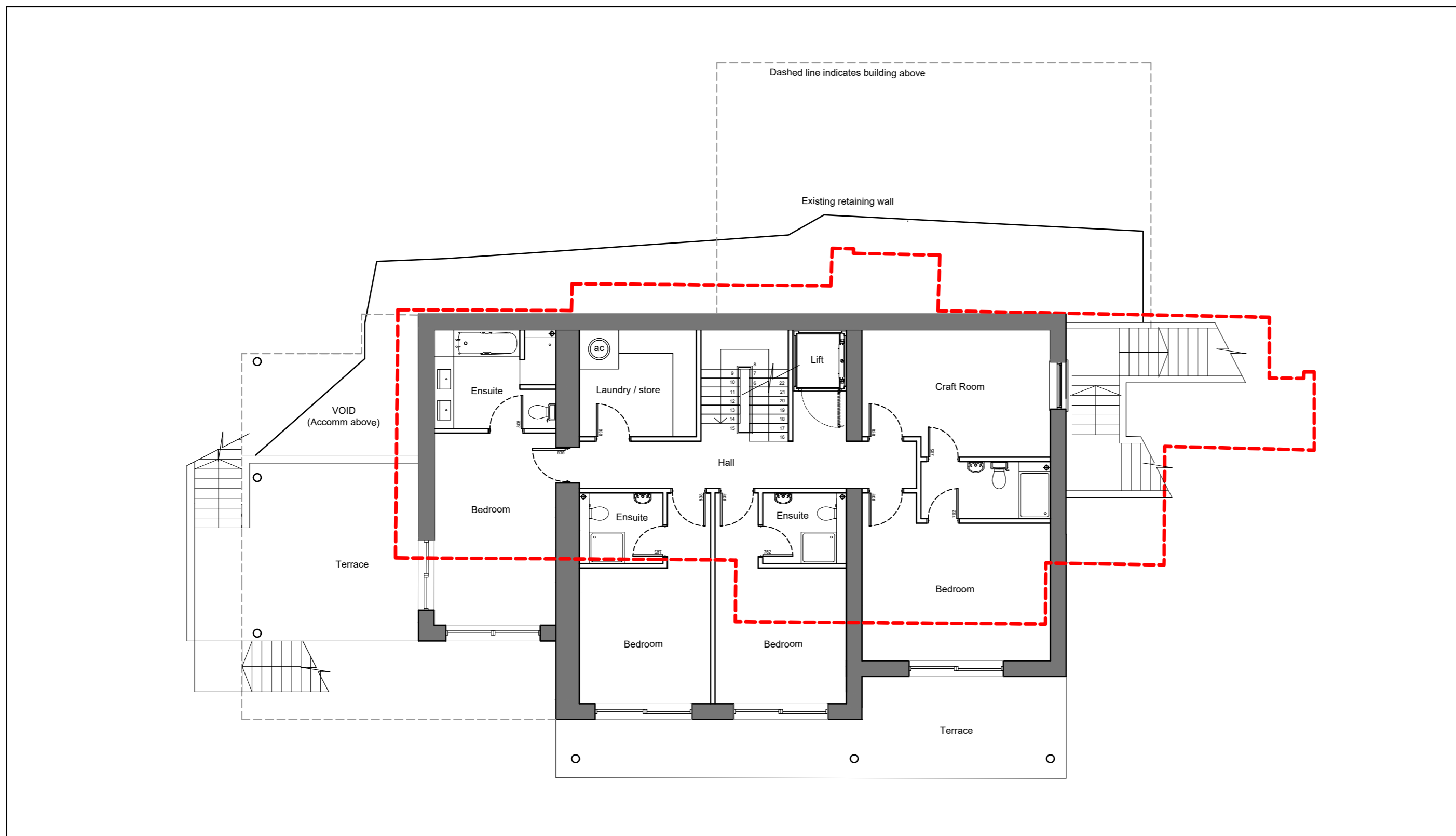

PROPOSED UPPER GROUND FLOOR

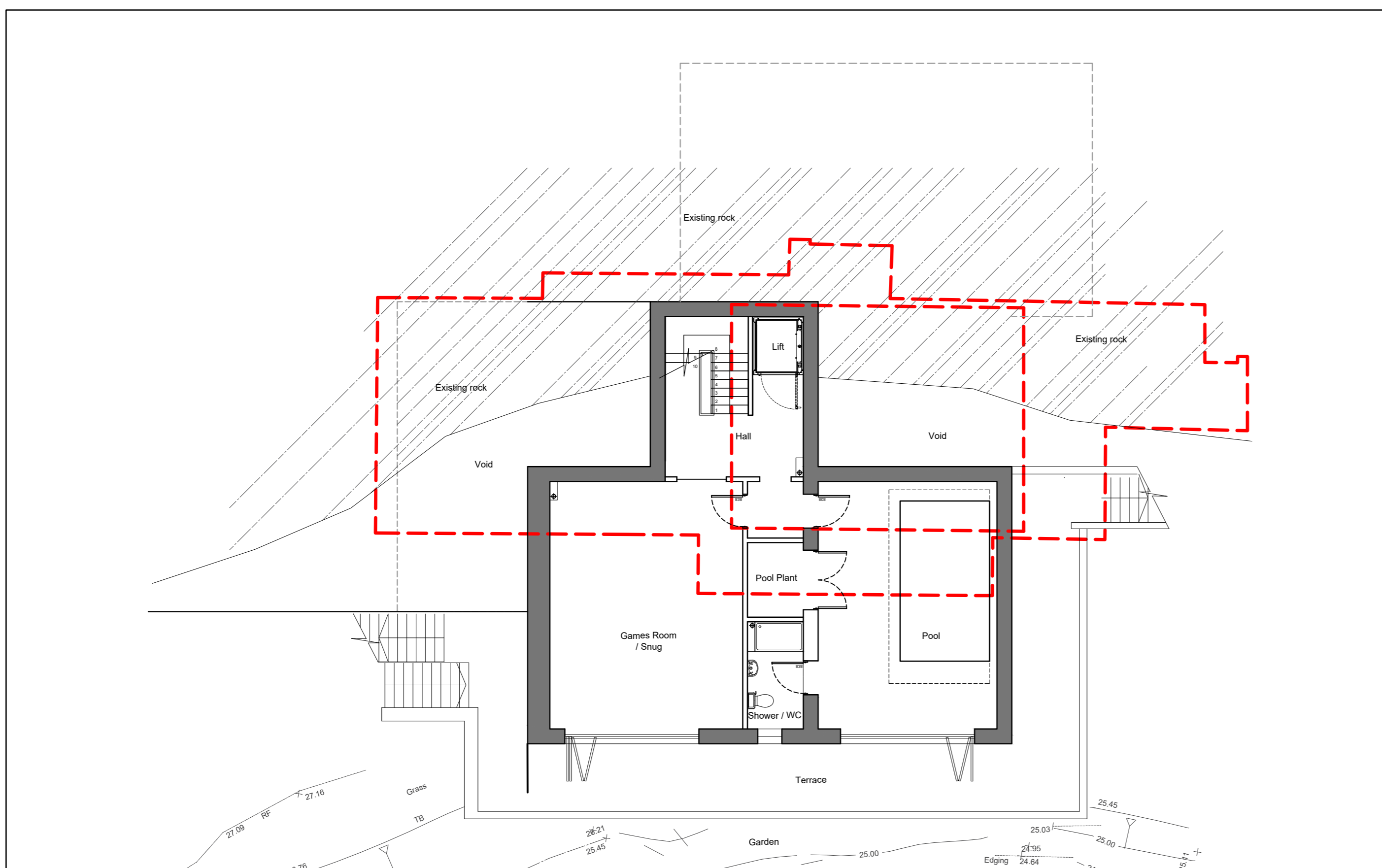

PROPOSED LOWER GROUND FLOOR

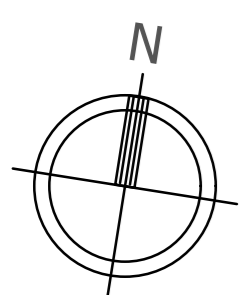

NOTE:  
 Broken red line indicates footprint of existing dwelling & garage

All levels +/- 300mm

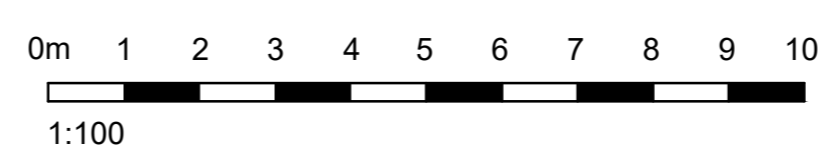

Rev A Issued March 2021 For Non-Material Amendment

studioarc

67 Lemon Street  
 TRURO

TR1 2PN

t: 01872 274200

www.studio-arc.co.uk

project title

ARC\_089\_Riverside Avenue

drawing title

scale

Proposed Plans  
 1:100 @ A1

date  
 Jan 2020  
 drawn by  
 LB

status  
 planning

drawing number  
 GA02

revision  
 A