

GENERAL NOTES:  
 1. THIS DRAWING IS TO BE READ IN CONJUNCTION WITH THE OTHER RELEVANT CONSULTANTS DRAWINGS.  
 2. ALL FINISHES ARE TO CONFORM TO THE CURRENT BUILDING REGULATIONS.  
 3. REFER TO A SEPARATE DOCUMENT FOR THE DESIGNERS RISK ASSESSMENT.  
 4. ALL WORKS OR MATERIALS INDICATED ON THIS DRAWING ARE TO BE TO THE LATEST RELEVANT BRITISH STANDARDS AND CARRIED OUT IN ACCORDANCE WITH THE BRITISH STANDARDS CODES OF PRACTICE OR RECOGNIZED INSTITUTE OR TRADE ASSOCIATION RECOMMENDATIONS AND PUBLICATIONS.

External Materials

- ① New slate tile roof.
- ② uPVC windows & doors.
- ③ Painted timber entrance doors.
- ④ Black UPVC rainwater goods.
- ⑤ Grey single ply membrane entrance canopy.
- ⑥ Black painted balustrades.
- ⑦ Frameless glass balustrades.
- ⑧ Velux rooflight.

Notes: -

- \* Denotes obscured glazing

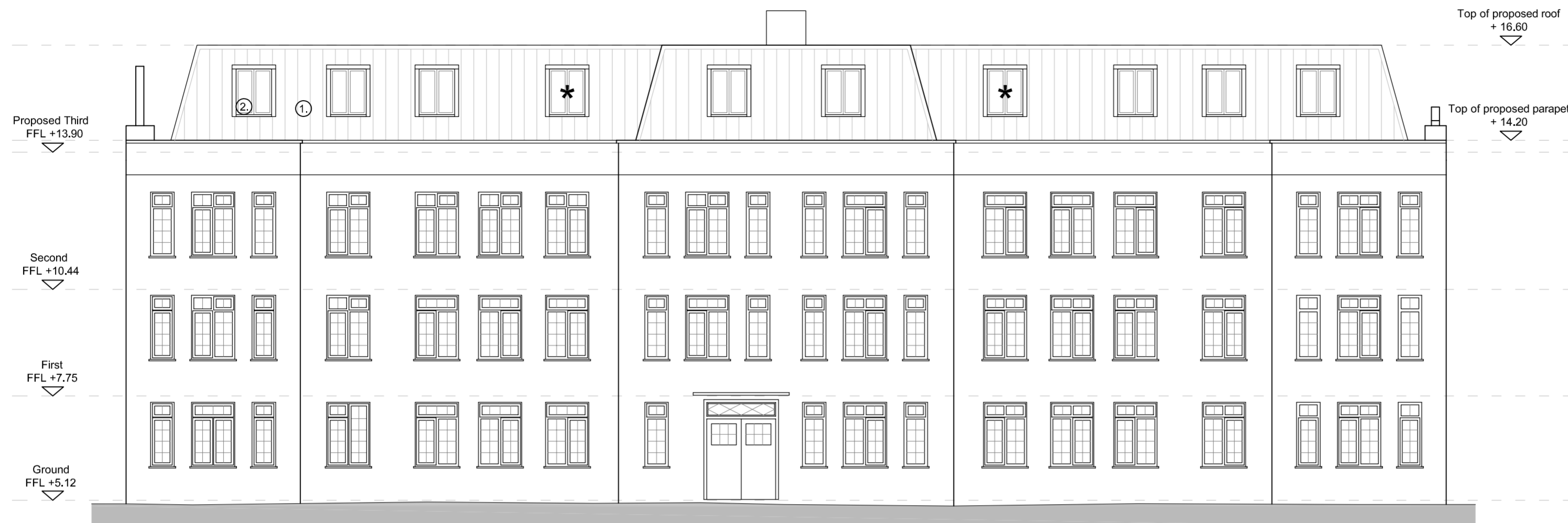

Proposed South Elevation



Proposed North Elevation

1:100 scale

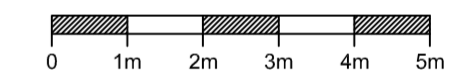

Revision	Date	Description	Drawn	Checked

**PLC ARCHITECTS**  
 Lansdowne House  
 25-26 Hampshire Terrace  
 Portsmouth PO1 2QF  
 Hampshire England  
 Tel: (023) 92 755 333  
 E-Mail: admin@plcarchitects.com  
 Web: www.plcarchitects.com

Client:

Project:  
 Campbell Mansions  
 Campbell Rd  
 Southsea PO5 1RP

Drawing Title:  
 Proposed North & South Elevation

Drawn By	Date	Checked By	Date	Approved By	Date
CW	Dec '20				

Drawing No.	Reviser	Scale
19.3141.102	P1	1:100 @ A2