

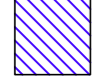

-  Existing walls
-  New walls
-  Green roof
-  New structure

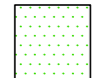

First floor plan

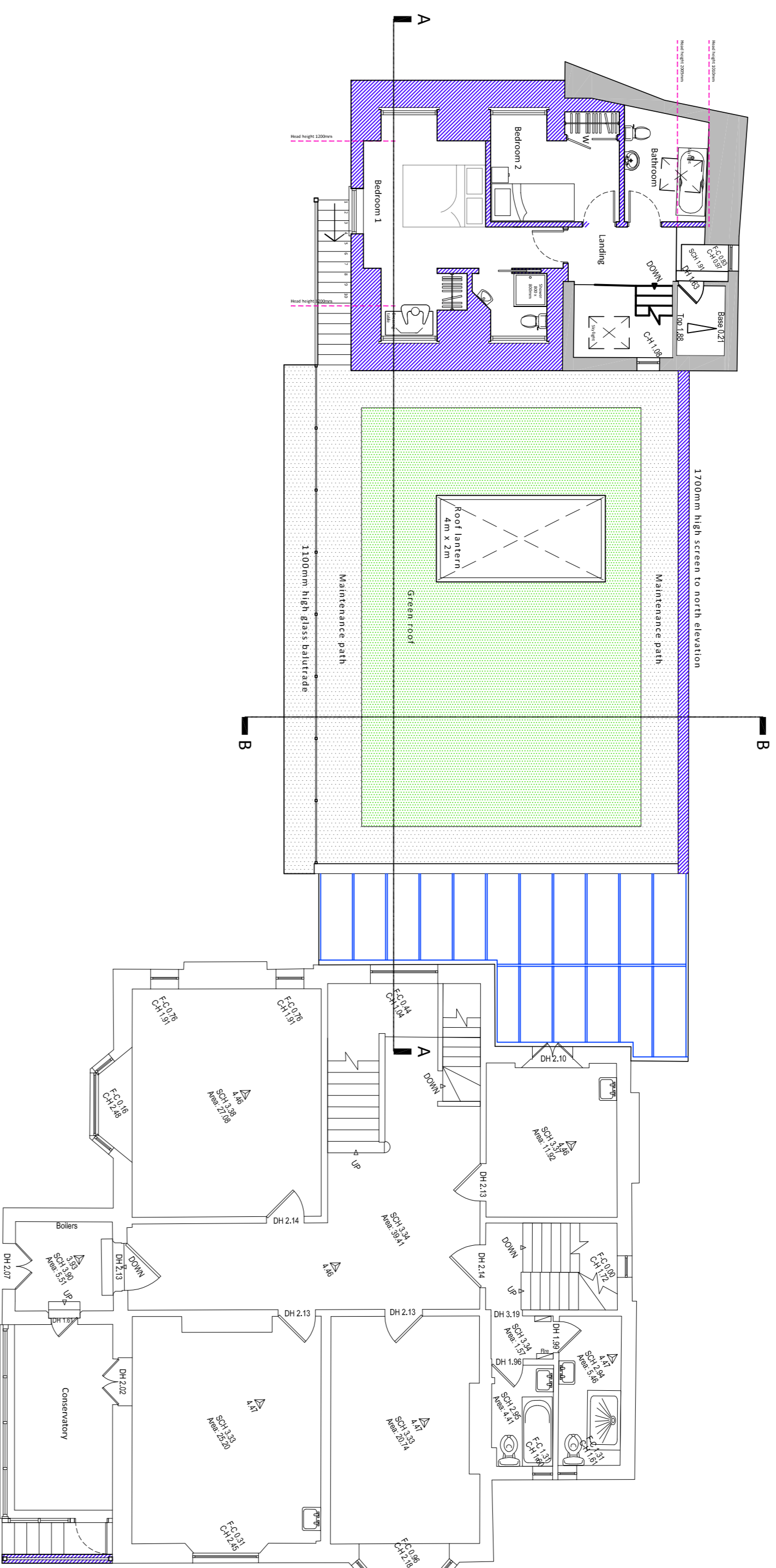
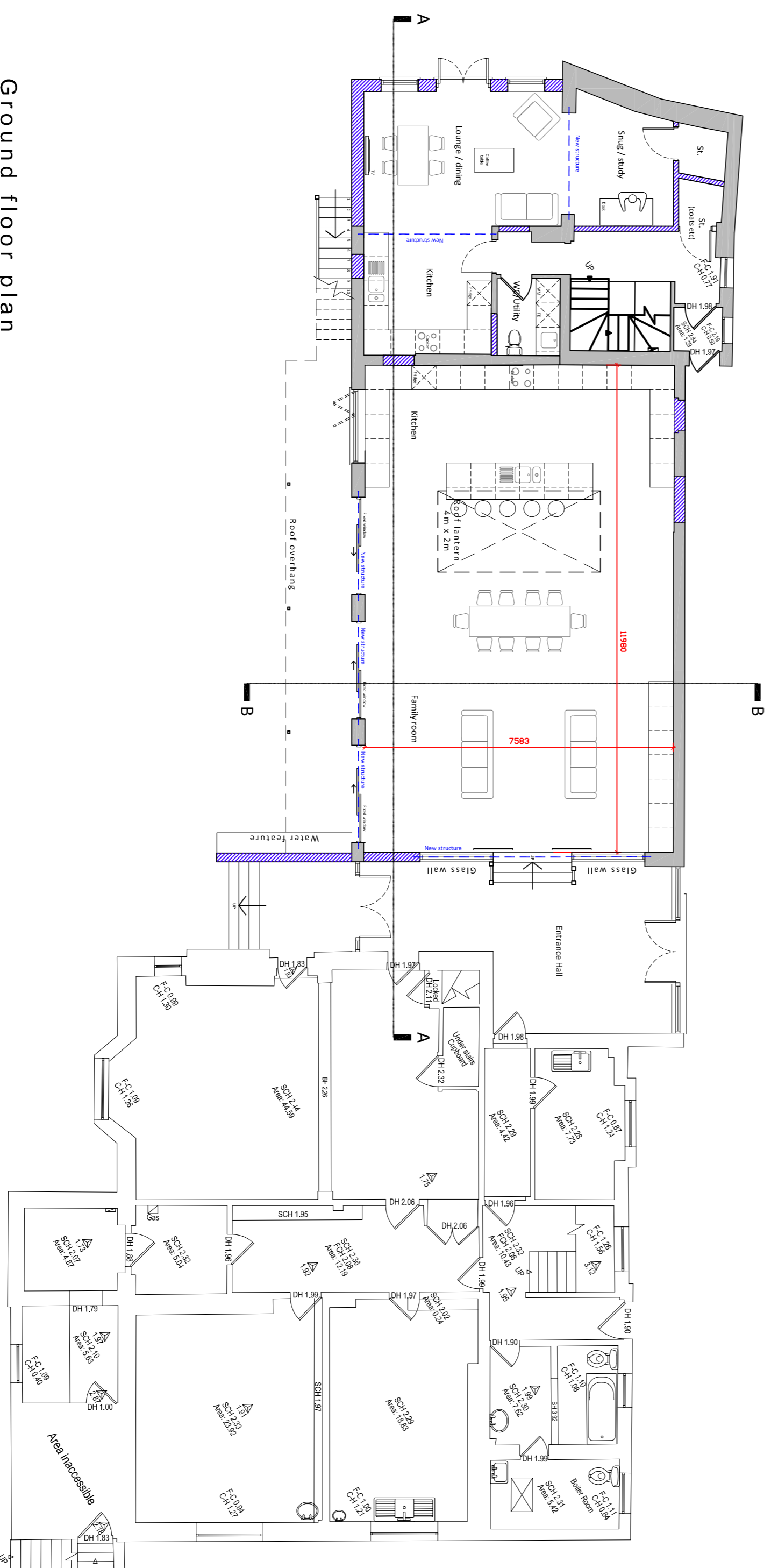

Ground floor plan

Proposed elevations scale 1:100

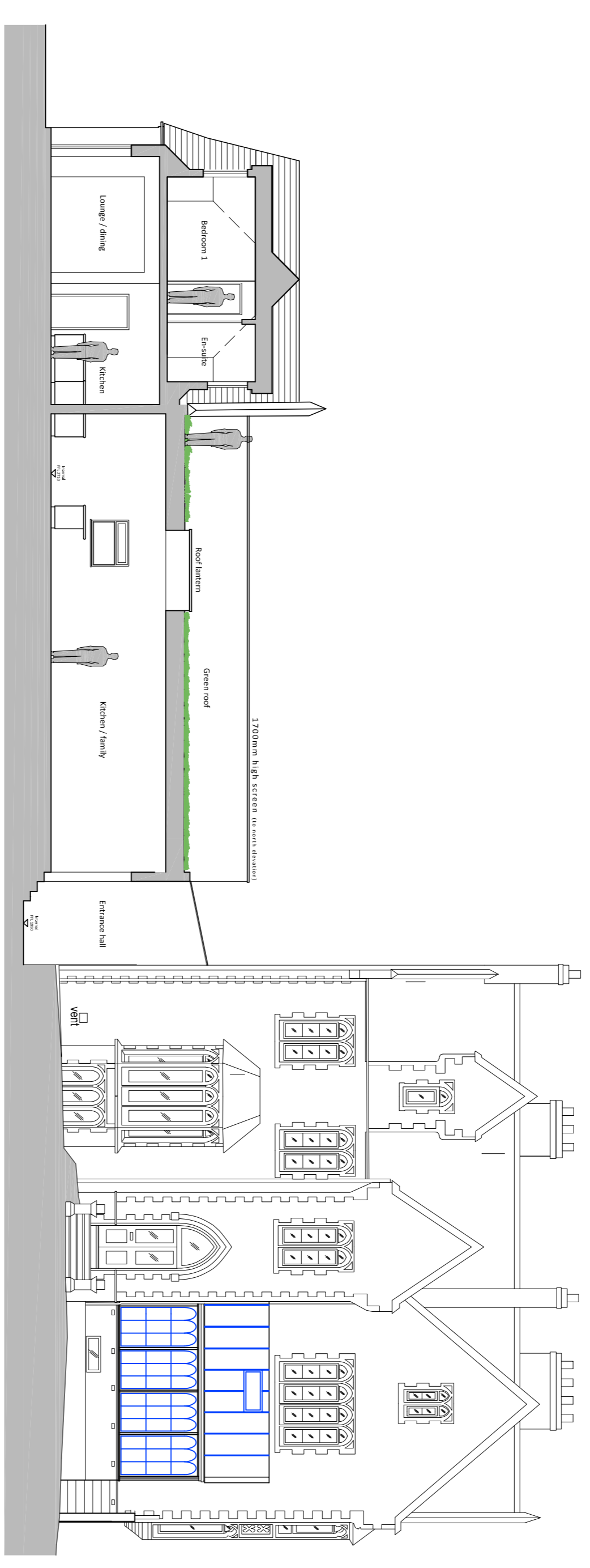
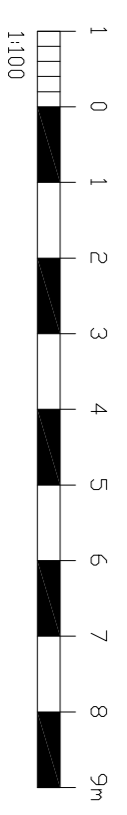

Section A-A

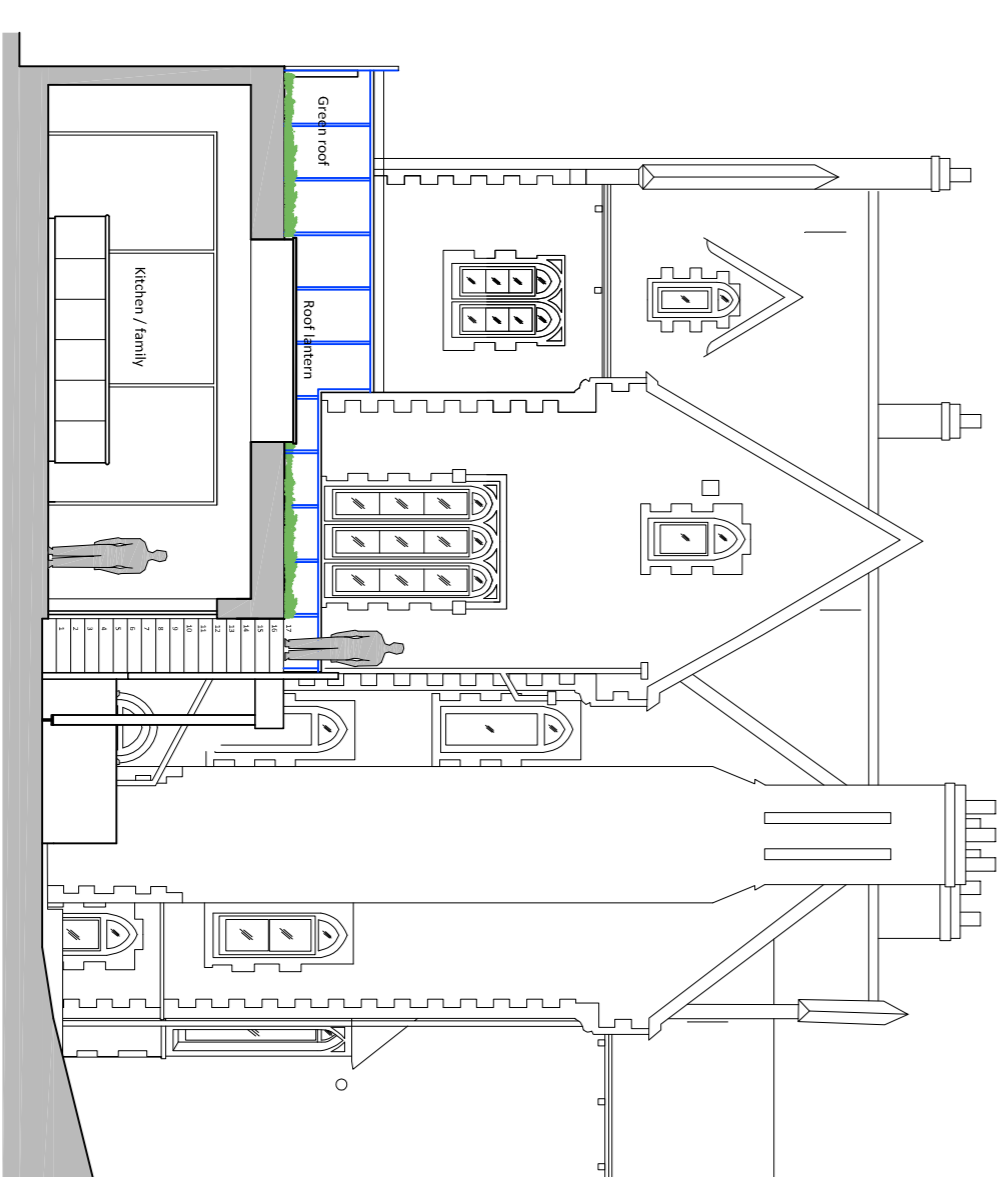

Section B-B

NOTES:
 Dimensions to be checked on site before commencing work. Any discrepancies shall be reported to the architect immediately.
 Do not scale from these drawings except for planning purposes. Use figured dimensions only.
 Where applicable this drawing is to be read in conjunction with other consultants' drawings.

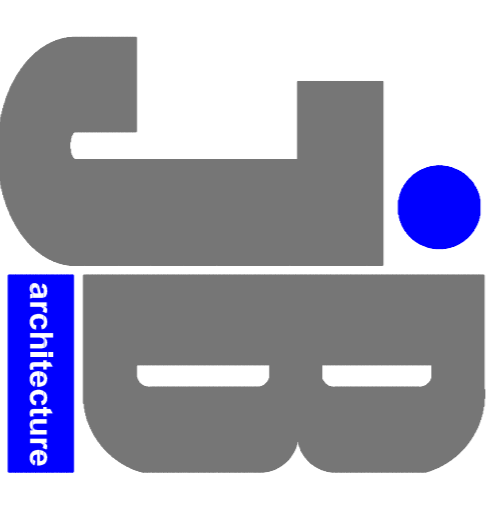

JB ARCHITECTURE
 E: admin@jb-architecturedesign.com
 W: www.jb-architecturedesign.com
 T: 01243 933732

For
MR & MRS CLEWLEY
 Project
**PROPOSED ALTERATIONS
 AT 9 & 9A VILLIERS ROAD
 SOUTHSEA,
 HANTS, PO5 2HG**

Title		Checked	
PROPOSED GROUND & FIRST FLOOR PLANS, SECTION A-A & B-B			
Date	Drawn	Scale	Checked
FEB 2021	JB	1:100 @ A1	
Job Number	Drawing Number	Revision	
PL348/21	04	A	