

PROPOSED ELEVATIONS FOR GROUND FLOOR FLAT 1 YORKE STREET.

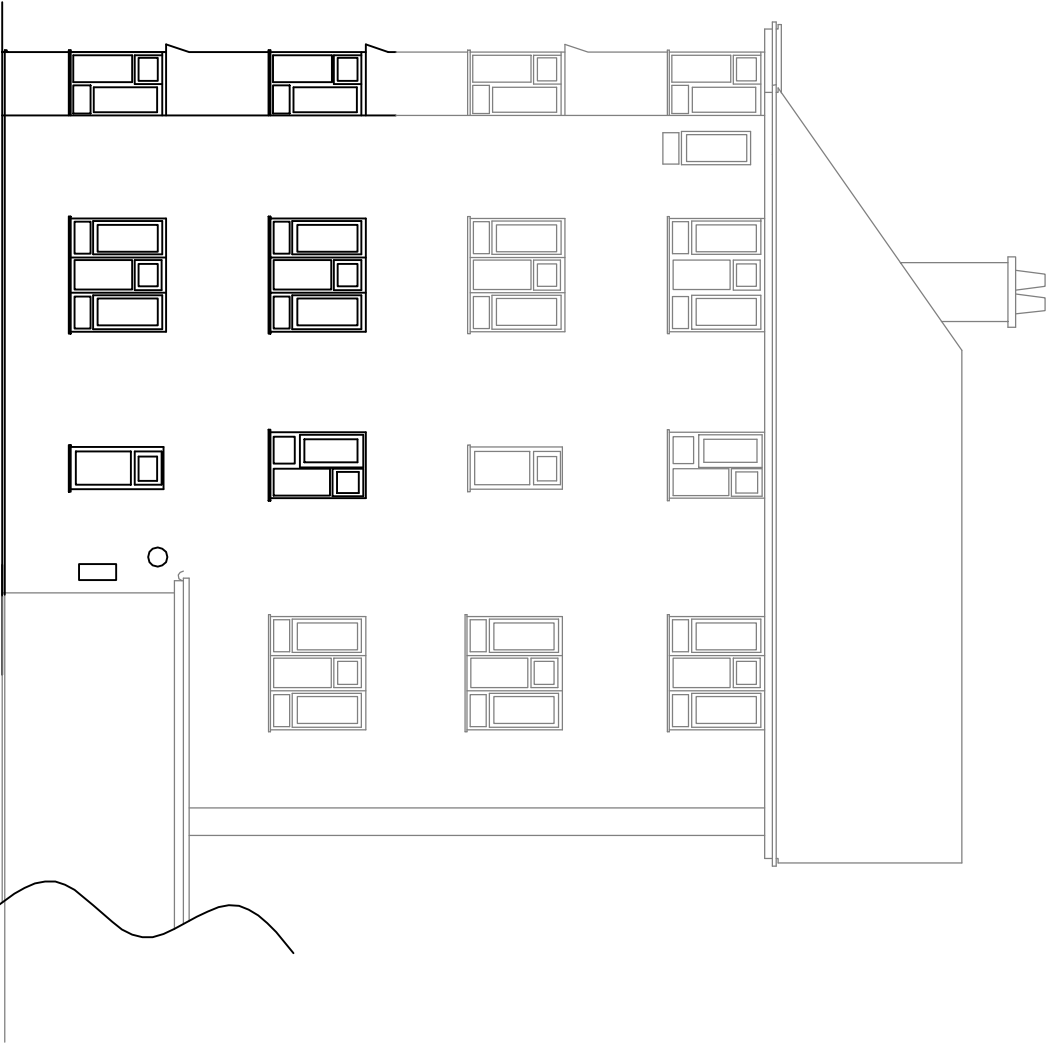
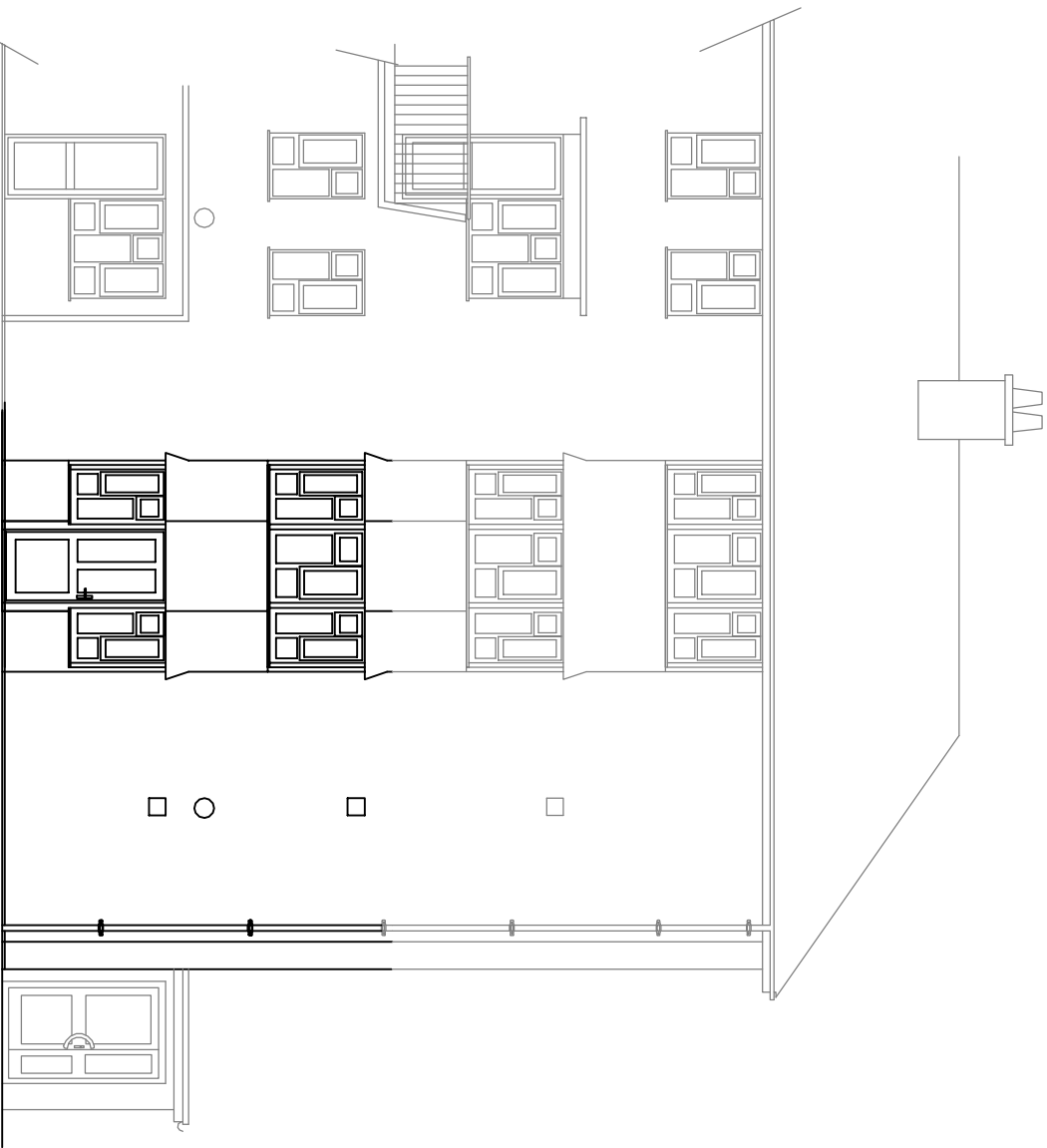

SOUTH ELEVATION

EAST ELEVATION

Proposed new door for access to garden and second door to flat for emergency escape.

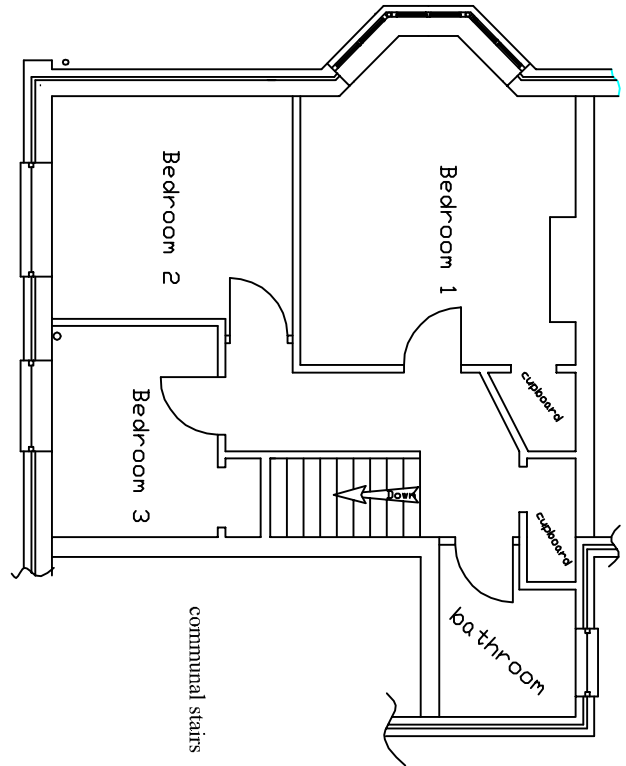
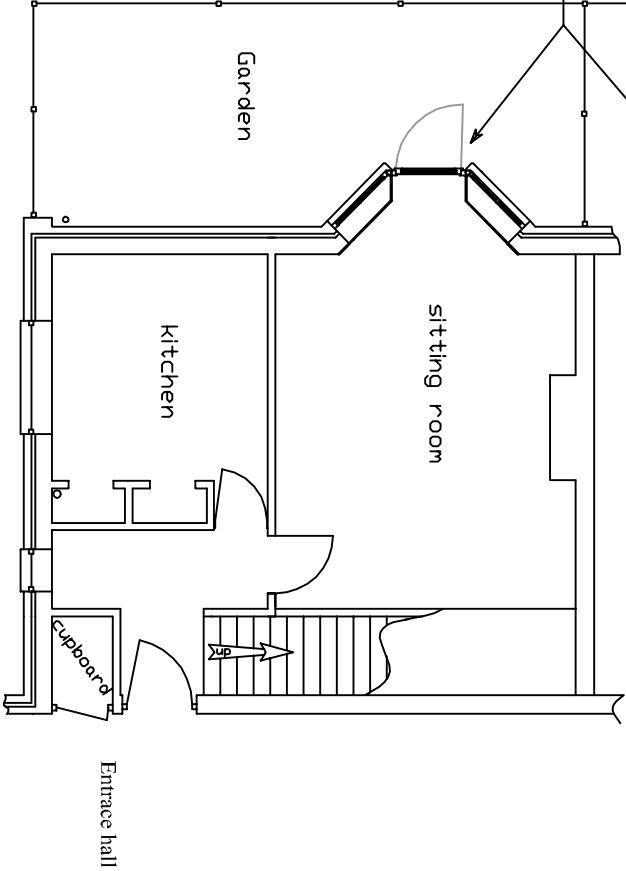
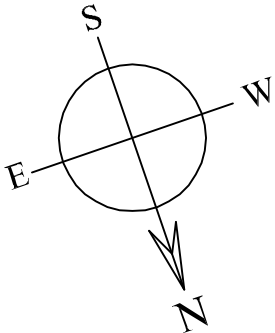

GROUND FLOOR PLAN

FIRST FLOOR PLAN



Drawn by John Upfield
Date, 22/03/2021
Location, 1 Yorke Street PO5 4EJ
Scale 1~100 @ A3