

**General Notes:**  
 1. This drawing is to be read in conjunction with all relevant architectural information and other consultants drawings.  
 2. Discrepancies must be reported directly to the Architect.  
 3. All dimensions must be checked on site and not scaled from drawing.  
 4. This drawing is copyright.

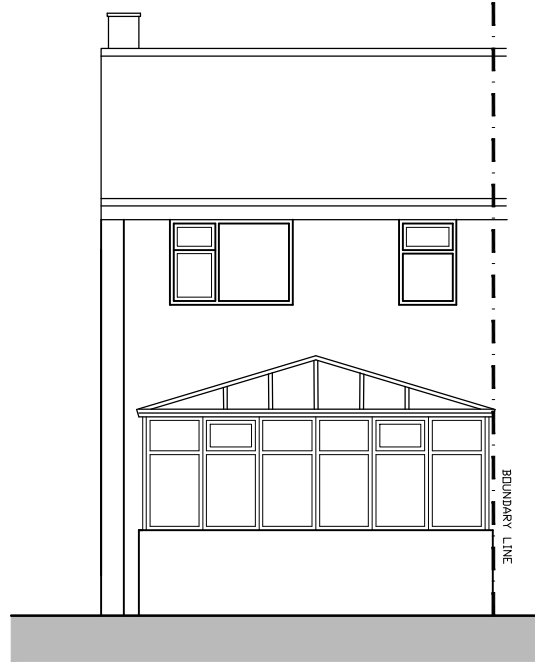

Existing Rear Elevation  
1:100@A3

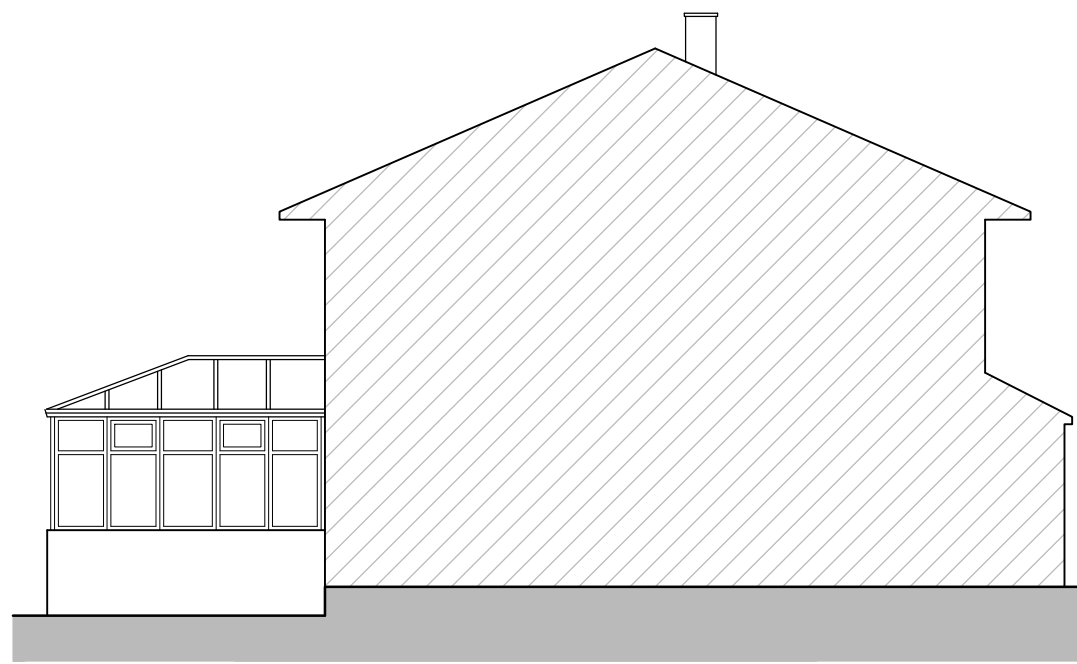

Existing (Left) Side Elevation  
1:100@A3

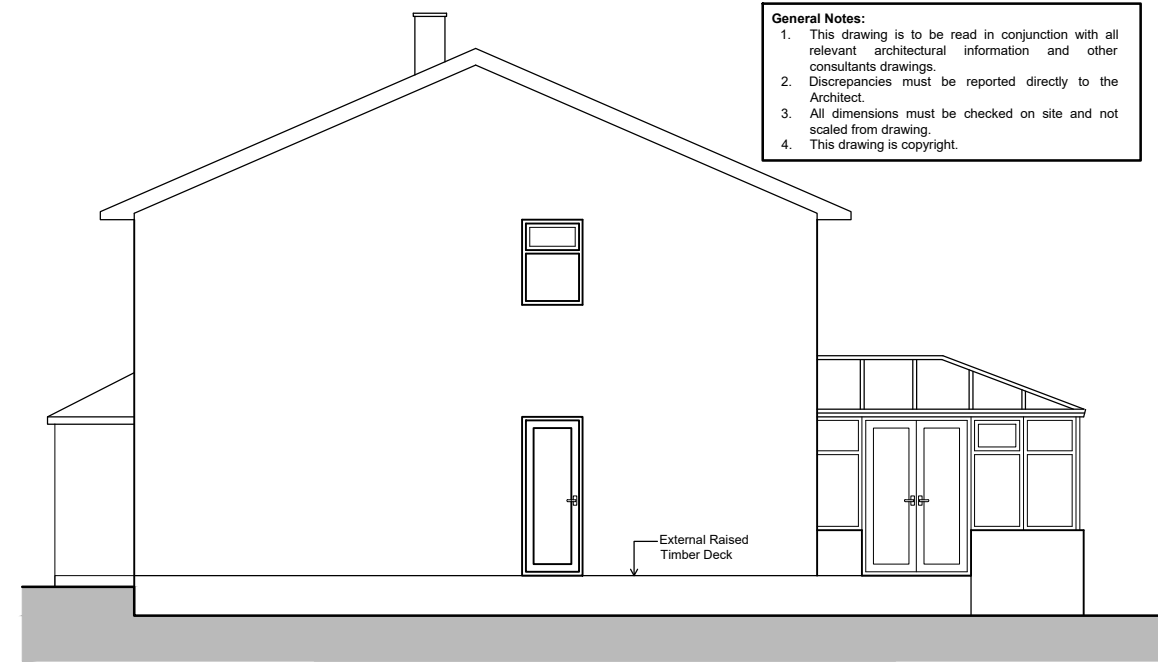

Existing (Right) Side Elevation  
1:100@A3

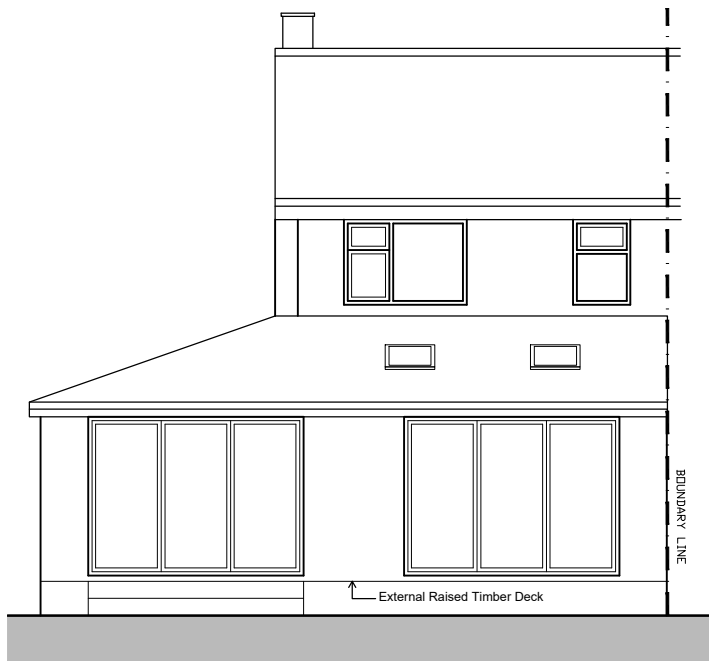

Proposed Rear Elevation  
1:100@A3

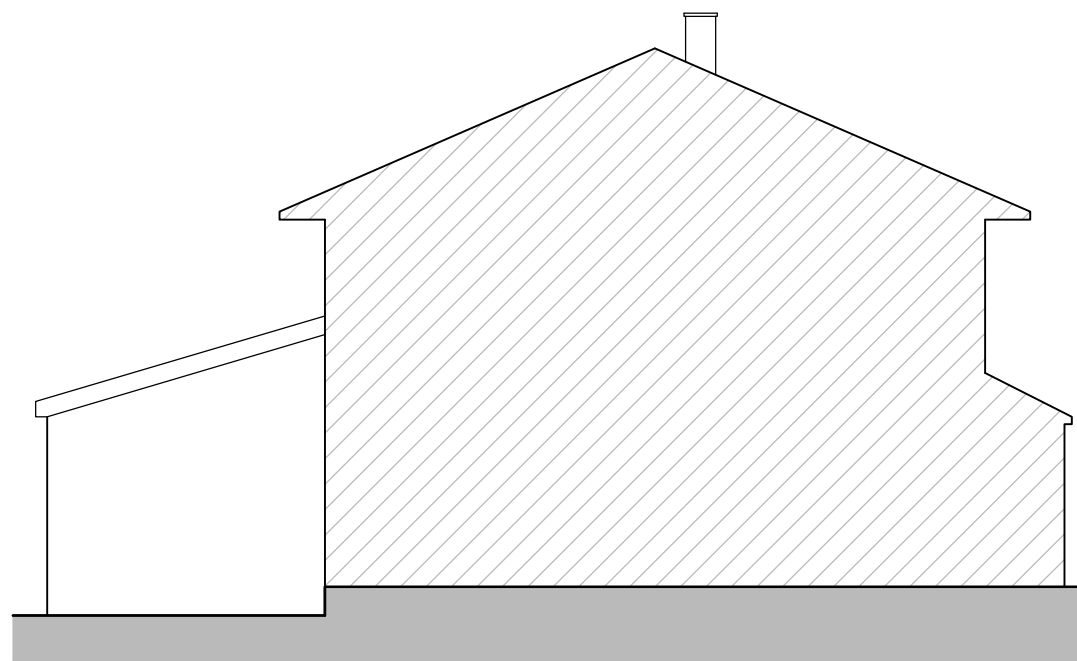

Proposed (Left) Side Elevation  
1:100@A3

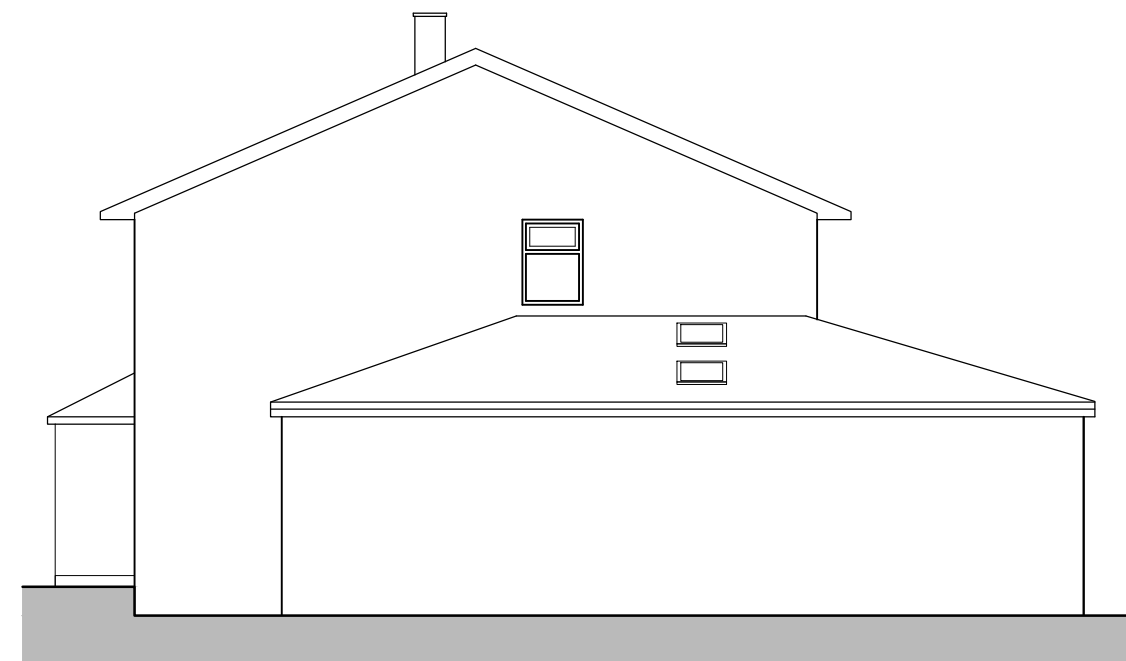

Proposed (Right) Side Elevation  
1:100@A3

Proposed Materials

Walls - Facing brickwork to match existing

Roof - Concrete roof tile to match existing

External Doors - Grey Aluminium

Windows - uPVC

Gutters and Downpipes - uPVC

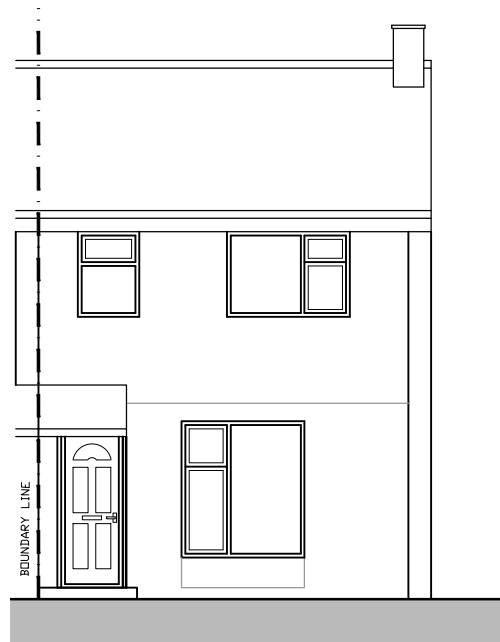

Existing Front Elevation  
1:100@A3



Proposed Front Elevation  
1:100@A3

Rev	Date	Notes	Drawn
Scale		1:100@A3	0 0.5 1 1.5 2 2.5m 1:100
Issue <b>PLANNING</b>			
 <b>Jeffrey Jordan Architects</b> <small>w: jeffreyjordanarchitects.co.uk  e: jsmith@jeffreyjordanarchitects.co.uk  t: 0770685487</small>			
Project Address		7 Croom Walk, Manchester	
Project Description		Single Storey Extension	
Drawing Title		Existing & Proposed Elevations	
Drawing No.		PL03	Rev.