

Existing Ground Floor Plan
1:100@A3

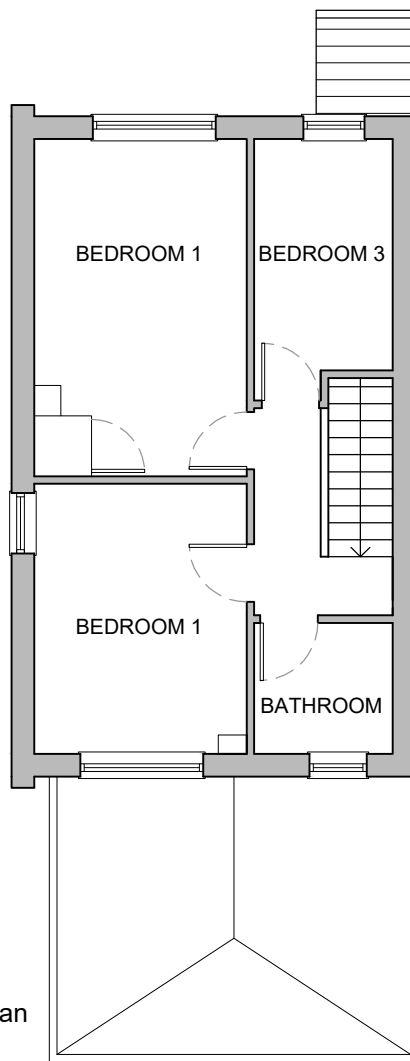

Existing First Floor Plan
1:100@A3

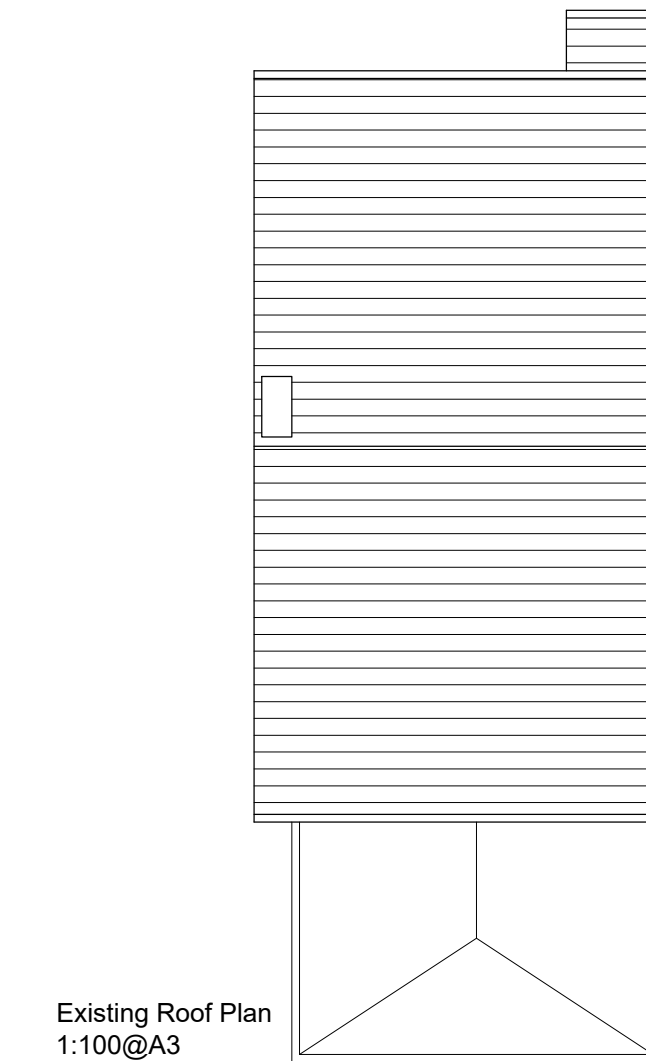

Existing Roof Plan
1:100@A3

- General Notes:**
1. This drawing is to be read in conjunction with all relevant architectural information and other consultants drawings.
 2. Discrepancies must be reported directly to the Architect.
 3. All dimensions must be checked on site and not scaled from drawing.
 4. This drawing is copyright.

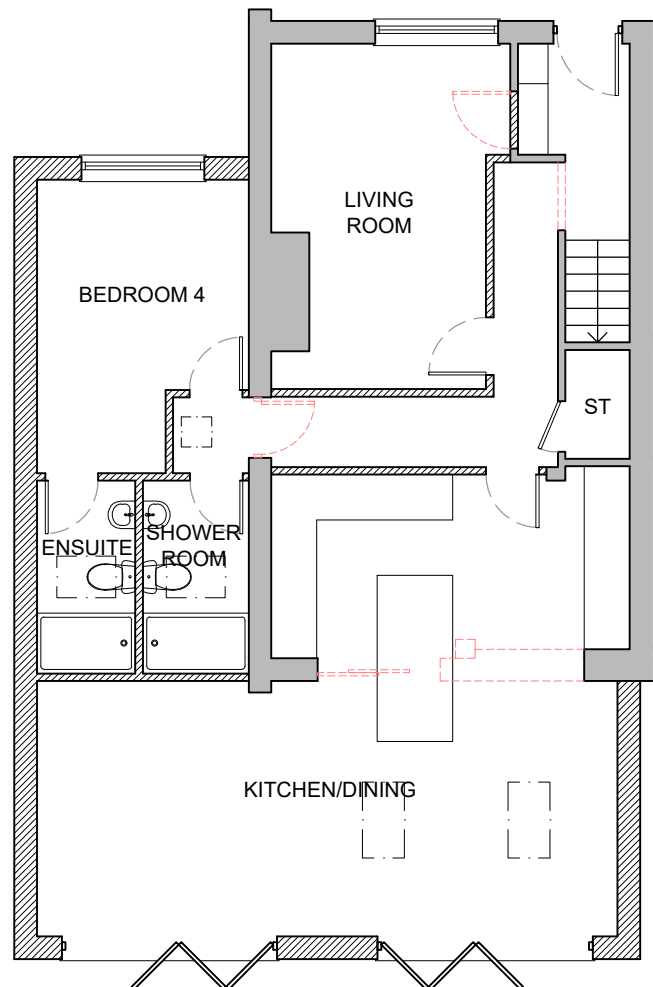

Proposed Ground Floor Plan
1:100@A3

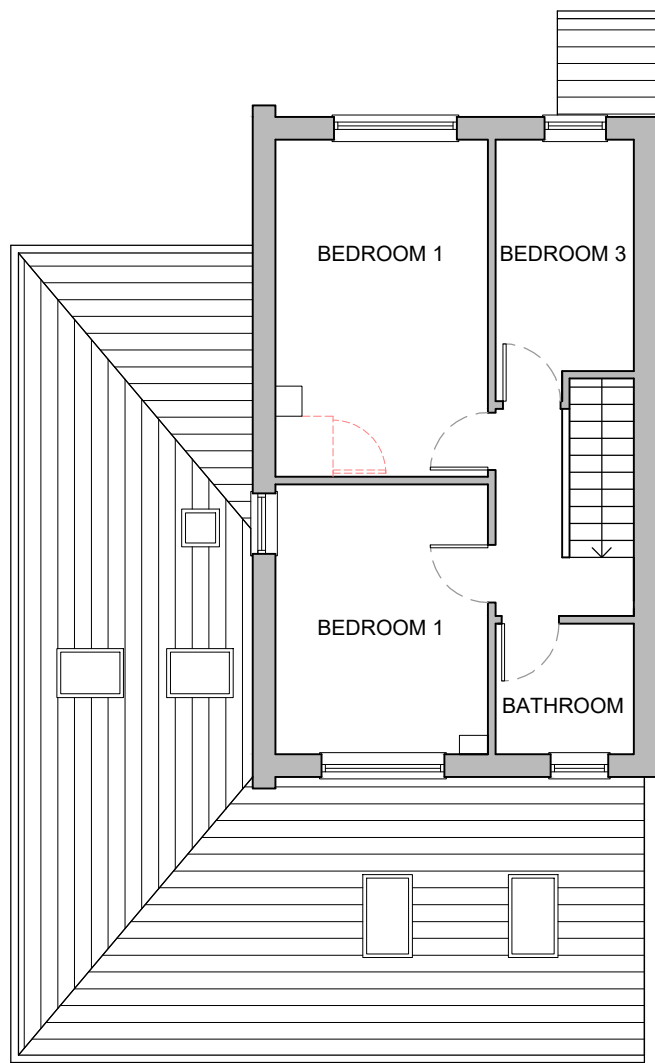

Proposed First Floor Plan
1:100@A3

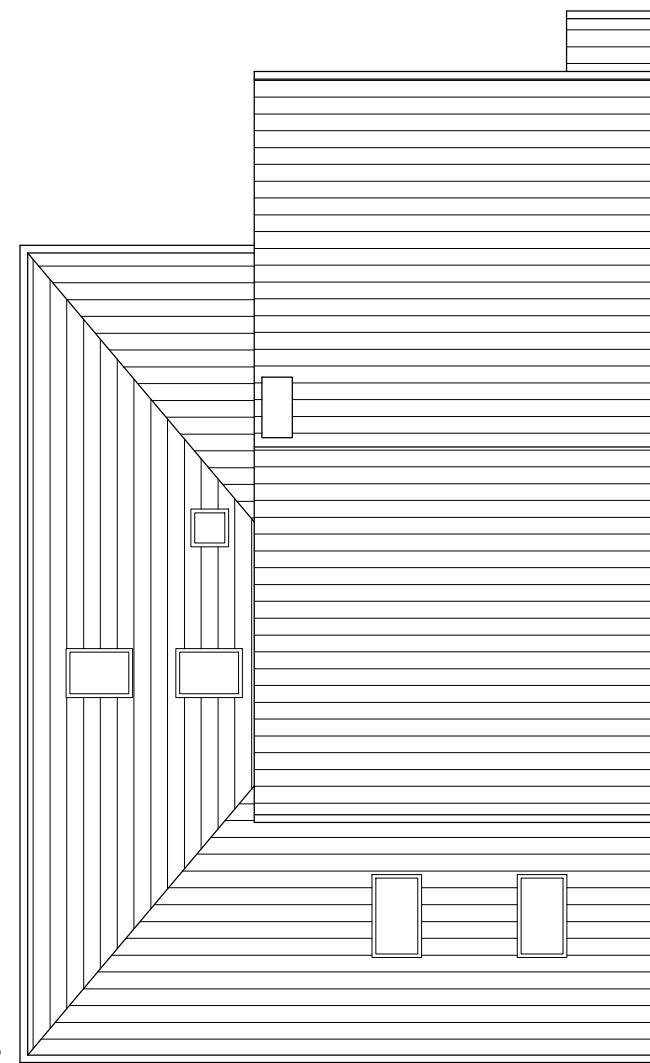

Proposed Roof Plan
1:100@A3

Rev	Date	Notes	Drawn
A	17/03/21	Updated Design	JS
Scale		0 0.5 1 1.5 2 2.5m	
1:100@A3		1:100	
Issue			
PLANNING			
Project Address		7 Croom Walk, Manchester	
Project Description		Single Storey Extension	
Drawing Title		Existing & Proposed Plans	
Drawing No.		PL02	Rev. A

JJA Jeffrey Jordan Architects
 w: jeffreyjordanarchitects.co.uk
 e: jsmith@jeffreyjordanarchitects.co.uk
 t: 0770685487