

- PROPOSED 1No. VF RRU TO BE MOUNTED TO REAR OF PROPOSED ANTENNA & 5No. RRU's ARE TO BE INSTALLED ON NEW RRU RAIL FIXED TO PARAPET WALL
- PROPOSED 1No. VF ANTENNA MOUNTED ON NEW SUPPORT POLE FIXED TO PARAPET WALL
- EXISTING 1No. TEF ANTENNA IS TO BE REMOVED & REPLACED WITH PROPOSED 1No. TEF ANTENNA MOUNTED ON EXISTING CHS POLE FIXED TO PARAPET WALL
- PROPOSED 4No. TEF RRUs & 1No. RELOCATED RRU ARE TO BE INSTALLED ON RRU RAIL FIXED TO PARAPET WALL
- EXISTING 1No. TEF RRU MOUNTED TO REAR OF ANTENNA IS TO REMAIN & 1No. TO BE RELOCATED TO NEW RAIL FIXED TO PARAPET WALL
- EXISTING TEF 150 WIDE CABLE TRAY MOUNTED ON PAVING SLABS ABOVE ROOF FINISH TO SECTOR 3 ANTENNA LOCATION IS TO BE REFRESHED & REUSED FOR PROPOSED TEF CABLES
- PROPOSED VF 150 WIDE CABLE TRAY MOUNTED ON NEOPRENE BLOCKS ABOVE ROOF FINISH TO SECTOR 3 ANTENNA LOCATION

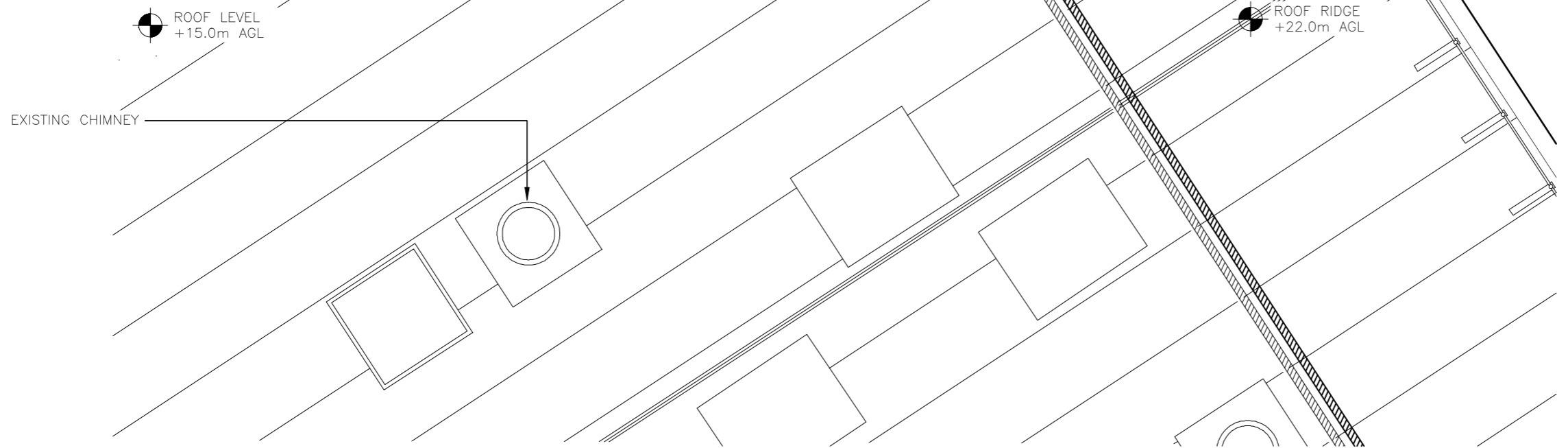

PROPOSED SITE PLAN – SECTOR 3
(1:100)

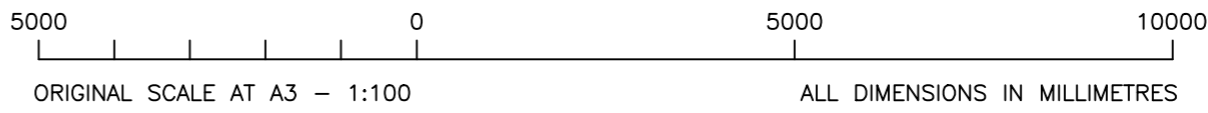

The drawings comply with TEF & Vodafone Standard ICNIRP guidelines.
Designed in accordance with CORNERSTONE document: SDN0008 V4 & SDN0009 V3

ALL DIMENSIONS ARE IN mm UNLESS NOTED OTHERWISE

N.G.R | E: 455890 N: 203960

STRUCTURAL NOTE:
SUITABILITY OF THE PROPOSED STRUCTURAL LOADINGS & SUITABILITY OF THE PROPOSED FRAMES NEED TO BE DETERMINED AND CONFIRMED OR REJECTED FOLLOWING COMPLETION OF STRUCTURAL ANALYSIS. INTRUSIVE SURVEY REQUIRED PRIOR TO DD TO ASCERTAIN EXACT MAKE OF PARAPET WALL TO CONFIRM FIXING POSITIONS FOR PROPOSED VF SUPPORT POLE

TRANSMISSION NOTE:
NO PROPOSED TRANSMISSION REQUIREMENTS HAVE BEEN PROVIDED AT PLANNING STAGE. CONFIRMATION REQUIRED IF TX IS TO BE SHARED OR NEW FIBRE INCOMING SUPPLY IS REQUIRED ON SITE FOR VF. NEW VF FIBRE INCOMING SUPPLY WOULD REQUIRE CONFIRMATION OF INCOMING SUPPLY LOCATION IN RELATION TO BUILDING & CABLE ROUTE FROM GROUND LEVEL TO TX LOCATION TO BE CONFIRMED BY SITE PROVIDER VIA ACQUISITION PARTNER

A	Issued for Approval	SITECSITEC	10.02.21	
REV	MODIFICATION	BY	CH	DATE



Cell Name		Opt.
OXFORD BMW WORKS TWO		A
Cell ID No		
CORNERSTONE	TEF	VF
11304828	021331	13587_1
E312776		

Site Address / Contact Details
OXFORD BMW WORKS TWO
BMW COWLEY OPERATIONS
OXFORD,
OXFORDSHIRE
OX4 6NL

Drawing Title: PROPOSED SITE PLAN (S3)				
Purpose of issue: PLANNING				Dwg Rev:
Drawing Number: 203				A
Surveyed By: SITEC		Original Sheet Size: A3		Pack Issue:
Drawn: SITEC	Date: 10.02.21	Checked: SITEC	Date: 10.02.21	A