

EXISTING ANTENNA PLAN - SECTOR 1

SCALE 1:20

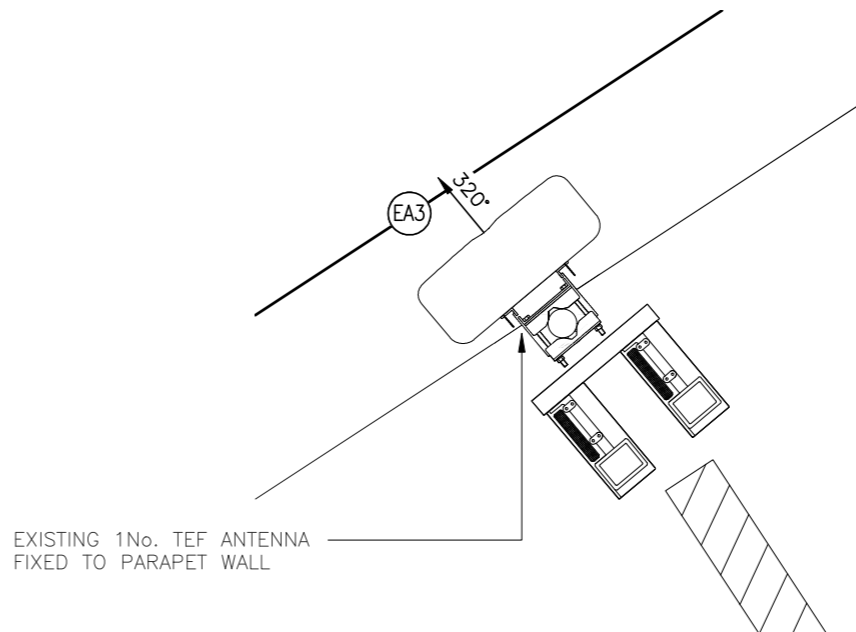

EXISTING ANTENNA PLAN - SECTOR 3

SCALE 1:20

TEF GPS MODULE TO BE RELOCATED ON PROPOSED ANTENNA SUPPORT POLE

1No. RELOCATED TEF RRU TO BE INSTALLED TO REAR OF PARITY ANTENNA

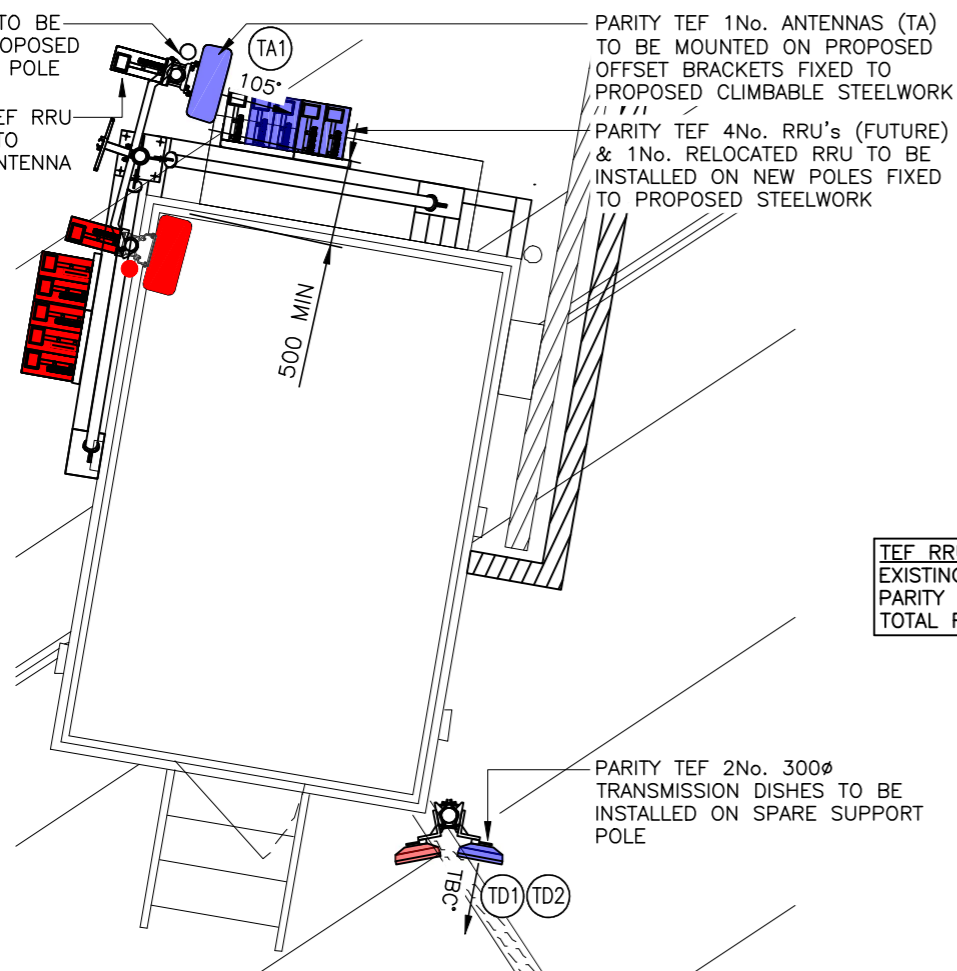

PARITY TEF ANTENNA PLAN - SECTOR 1

(1:50)

1000 500 0 500 1000 1500 2000

ORIGINAL SCALE AT A3 - 1:20

ALL DIMENSIONS IN MILLIMETRES

RE-ENGINEERING & REPOSITIONING:
EXISTING SECTOR 1 STEELWORK TIED DIRECTLY INTO CABIN FRAME CANNOT BE USED FOR PROPOSED UPGRADE. PROPOSED STEELWORK EXTENSION TO BE INSTALLED TO ALLOW FOR INSTALLATION OF NEW BRACED CLIMBABLE SYSTEM

PARITY TEF 1No. ANTENNAS (TA) TO BE MOUNTED ON EXISTING SUPPORT POLE FIXED TO PARAPET WALL

TEF RRU REQUIREMENTS
EXISTING RRU QTY : 4No.
PARITY RRU QTY REQUIRED : 8No.
TOTAL RRU QTY : 12No.

PARITY TEF 4No. RRU's (FUTURE) & 1No. RELOCATED RRU TO BE INSTALLED ON NEW POLES FIXED TO PROPOSED STEELWORK

1No. RELOCATED TEF RRU TO BE INSTALLED TO REAR OF PARITY ANTENNA

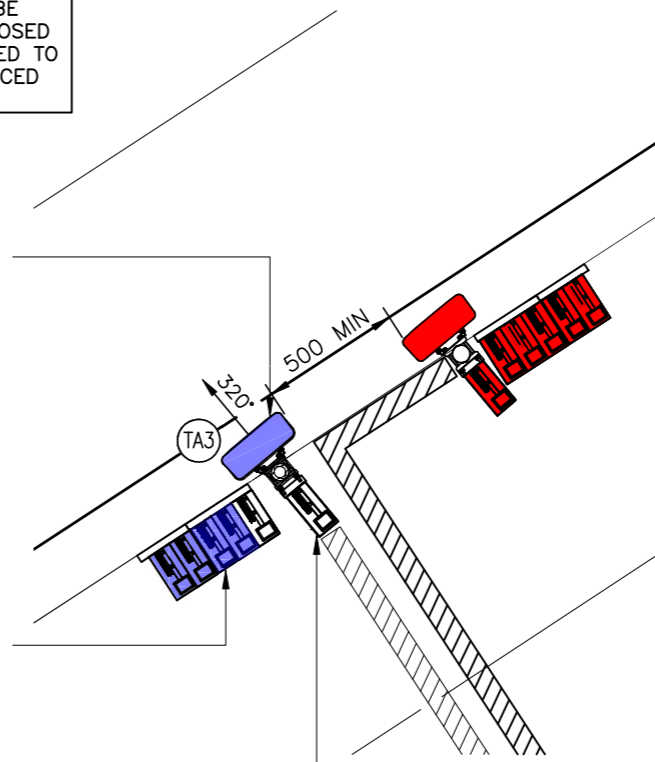

PARITY TEF ANTENNA PLAN - SECTOR 3

(1:50)

2000 1000 0 1000 2000 3000 4000 5000

ORIGINAL SCALE AT A3 - 1:50

ALL DIMENSIONS IN MILLIMETRES

ALL DIMENSIONS ARE IN mm UNLESS NOTED OTHERWISE

N.G.R | E: 455890 N: 203960

EQUIPMENT COLOUR KEY

EXISTING EQUIPMENT	
TEF PROPOSED EQUIPMENT	
TEF PARITY EQUIPMENT	
VF PROPOSED EQUIPMENT	
VF PARITY EQUIPMENT	

A	Issued for Approval	SITECSITEC	10.02.21
REV	MODIFICATION	BY	CH DATE



Cell Name	Opt.
OXFORD BMW WORKS TWO	A

Cell ID No		
CORNERSTONE	TEF	VF
11304828	021331	13587_1
E312776		

Site Address / Contact Details
OXFORD BMW WORKS TWO
BMW COWLEY OPERATIONS
OXFORD,
OXFORDSHIRE
OX4 6NL

Drawing Title:
TEF ANTENNA PLAN

Purpose of issue:
PLANNING

Drawing Number:
400

Surveyed By:
SITEC

Original Sheet Size:
A3

Drawn:
SITEC

Date:
10.02.21

Checked:
SITEC

Date:
10.02.21

Pack Issue:
A

The drawings comply with TEF & Vodafone Standard ICNIRP guidelines.
Designed in accordance with CORNERSTONE document: SDN0008 V4 & SDN0009 V3