

ALL DIMENSIONS ARE IN mm UNLESS NOTED OTHERWISE

N.G.R | E: 455890 N: 203960

**STRUCTURAL NOTE:**  
 SUITABILITY OF THE PROPOSED STRUCTURAL LOADINGS & SUITABILITY OF THE PROPOSED FRAMES NEED TO BE DETERMINED AND CONFIRMED OR REJECTED FOLLOWING COMPLETION OF STRUCTURAL ANALYSIS. INTRUSIVE SURVEY REQUIRED PRIOR TO DD TO ASCERTAIN EXACT MAKE OF PARAPET WALL TO CONFIRM FIXING POSITIONS FOR PROPOSED VF SUPPORT POLE

**TRANSMISSION NOTE:**  
 NO PROPOSED TRANSMISSION REQUIREMENTS HAVE BEEN PROVIDED AT PLANNING STAGE. CONFIRMATION REQUIRED IF TX IS TO BE SHARED OR NEW FIBRE INCOMING SUPPLY IS REQUIRED ON SITE FOR VF. NEW VF FIBRE INCOMING SUPPLY WOULD REQUIRE CONFIRMATION OF INCOMING SUPPLY LOCATION IN RELATION TO BUILDING & CABLE ROUTE FROM GROUND LEVEL TO TX LOCATION TO BE CONFIRMED BY SITE PROVIDER VIA ACQUISITION PARTNER

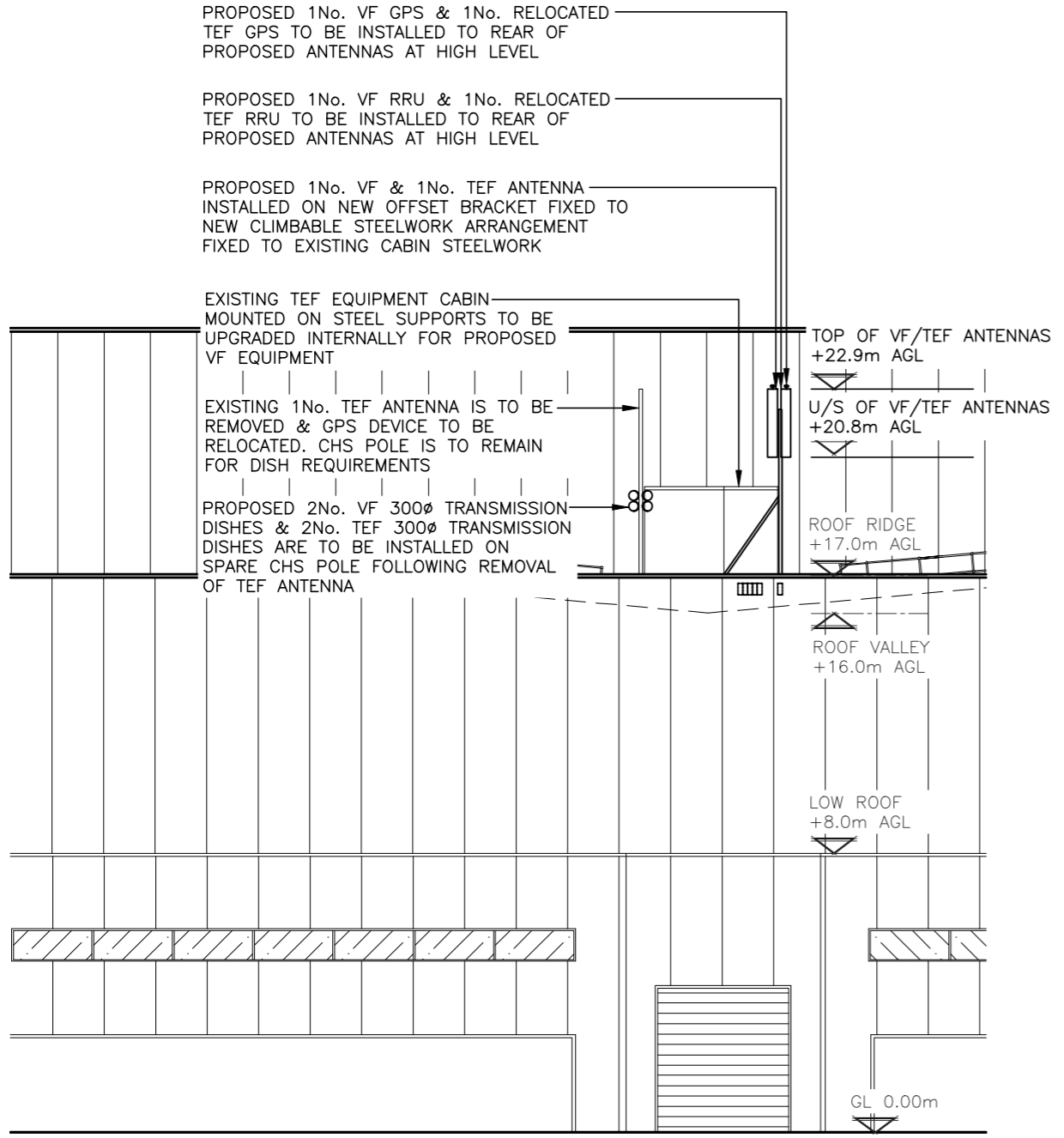

SECTOR 1  
(1:200)

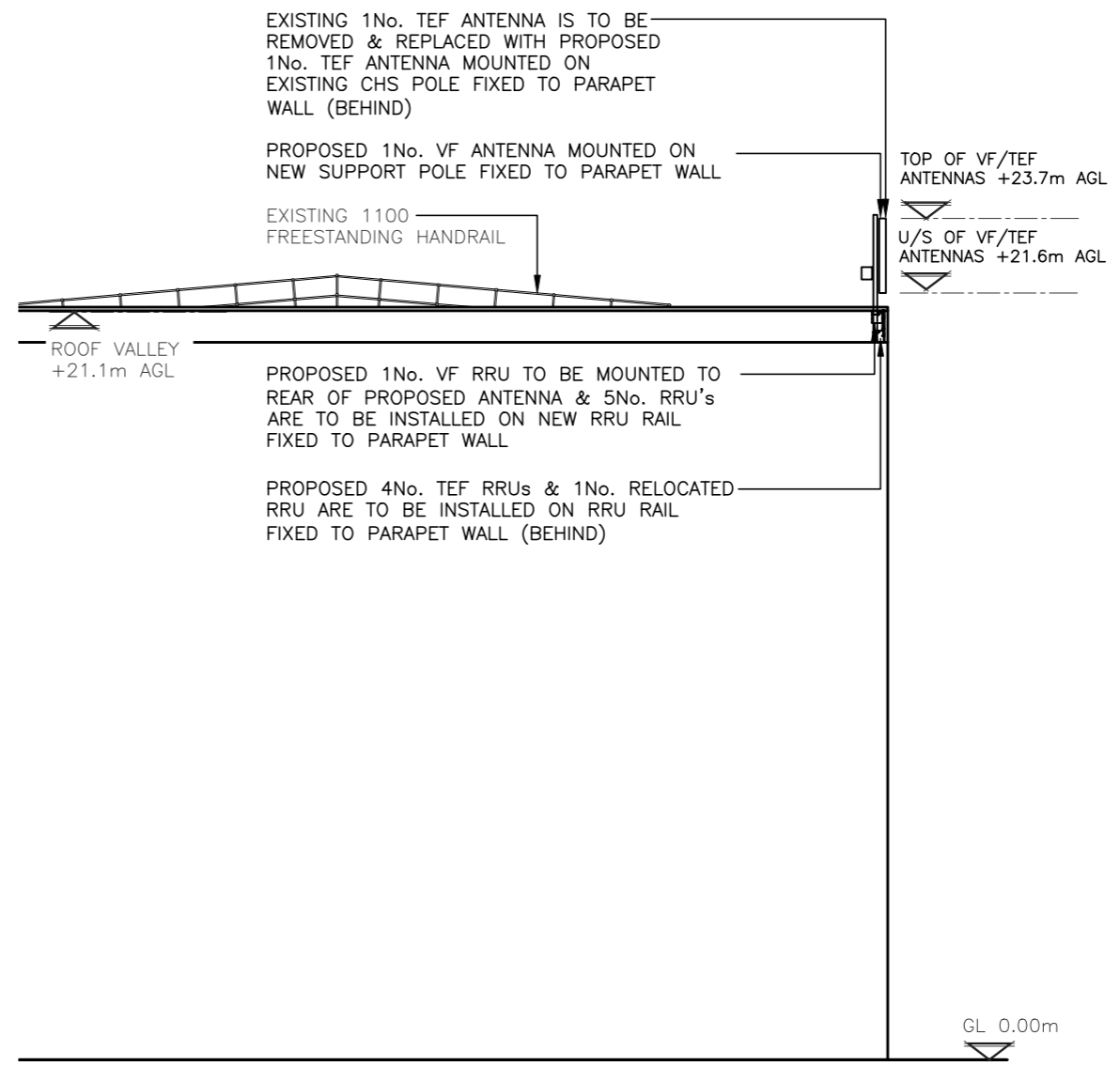

SECTOR 3  
(1:200)

PROPOSED ELEVATION'S  
(1:200)

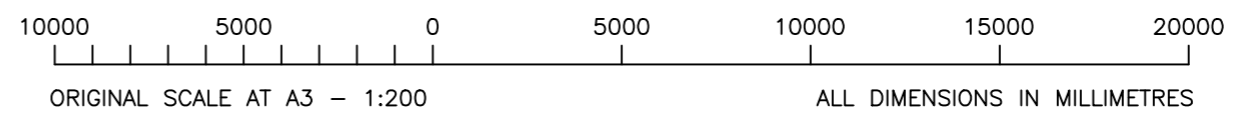

The drawings comply with TEF & Vodafone Standard ICNIRP guidelines.  
 Designed in accordance with CORNERSTONE document: SDN0008 V4 & SDN0009 V3

A	Issued for Approval	SITEC/SITEC	10.02.21
REV	MODIFICATION	BY	CH DATE



Cell Name		Opt.
OXFORD BMW WORKS TWO		A
Cell ID No		
CORNERSTONE	TEF	VF
11304828 E312776	021331	13587_1

Site Address / Contact Details  
 OXFORD BMW WORKS TWO  
 BMW COWLEY OPERATIONS  
 OXFORD,  
 OXFORDSHIRE  
 OX4 6NL

Drawing Title: PROPOSED SITE ELEVATION	
Purpose of issue: PLANNING	Dwg Rev: A
Drawing Number: 301	
Surveyed By: SITEC	Original Sheet Size: A3
Drawn: SITEC	Date: 10.02.21
Checked: SITEC	Date: 10.02.21
	A