

**General Notes**  
 This drawing is to be read in conjunction with all relevant design team specifications and drawings. All dimensions are to be checked on site prior to commencement of work any discrepancies reported to the Project Architect. All materials and components are to be handled, stored, protected, installed and finished strictly in accordance with the manufacturer's recommendations.  
 Copyright Apt Technical Design Limited

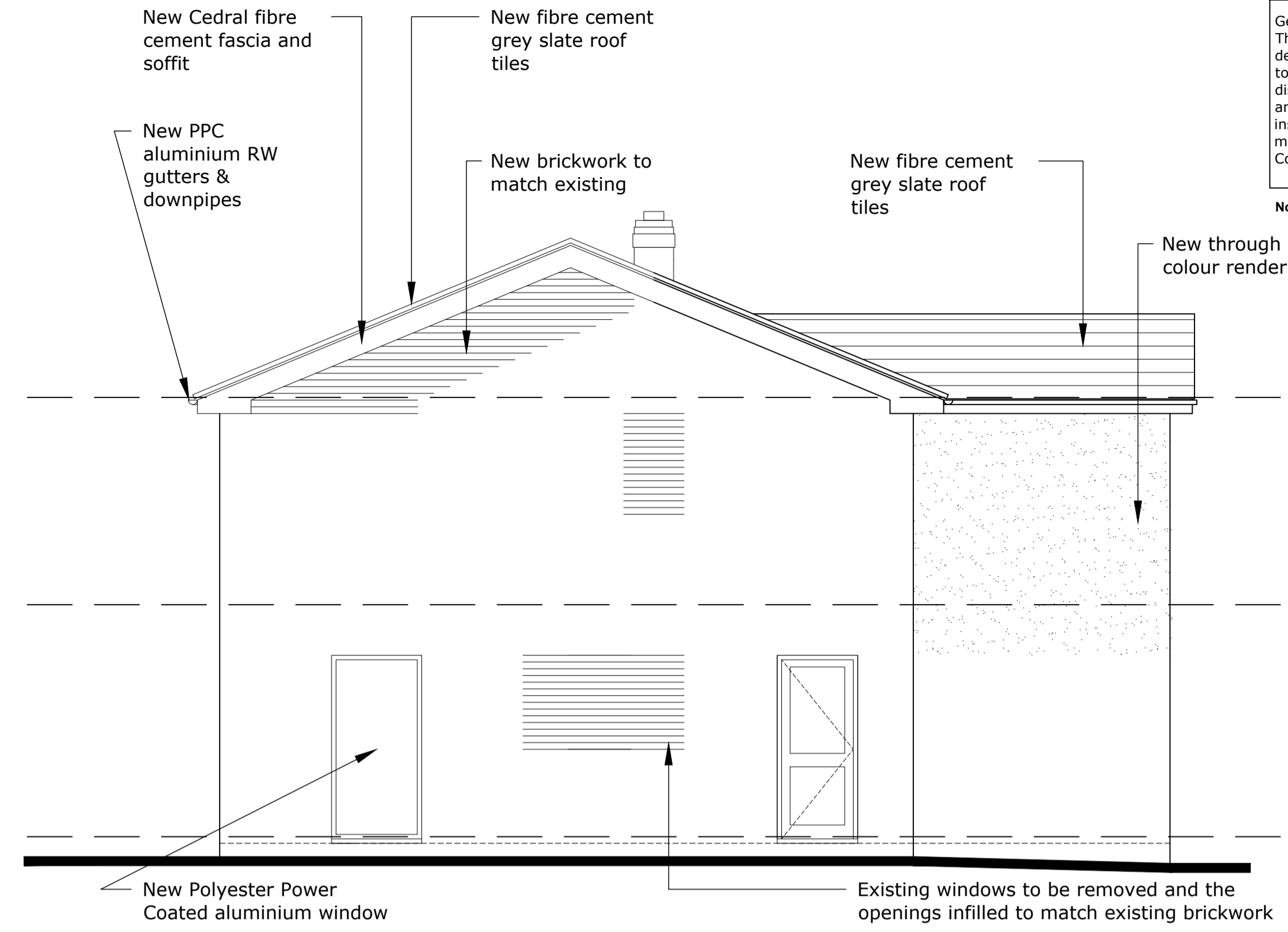

**Proposed Front Elevation**



**Proposed Left Hand Side Elevation**

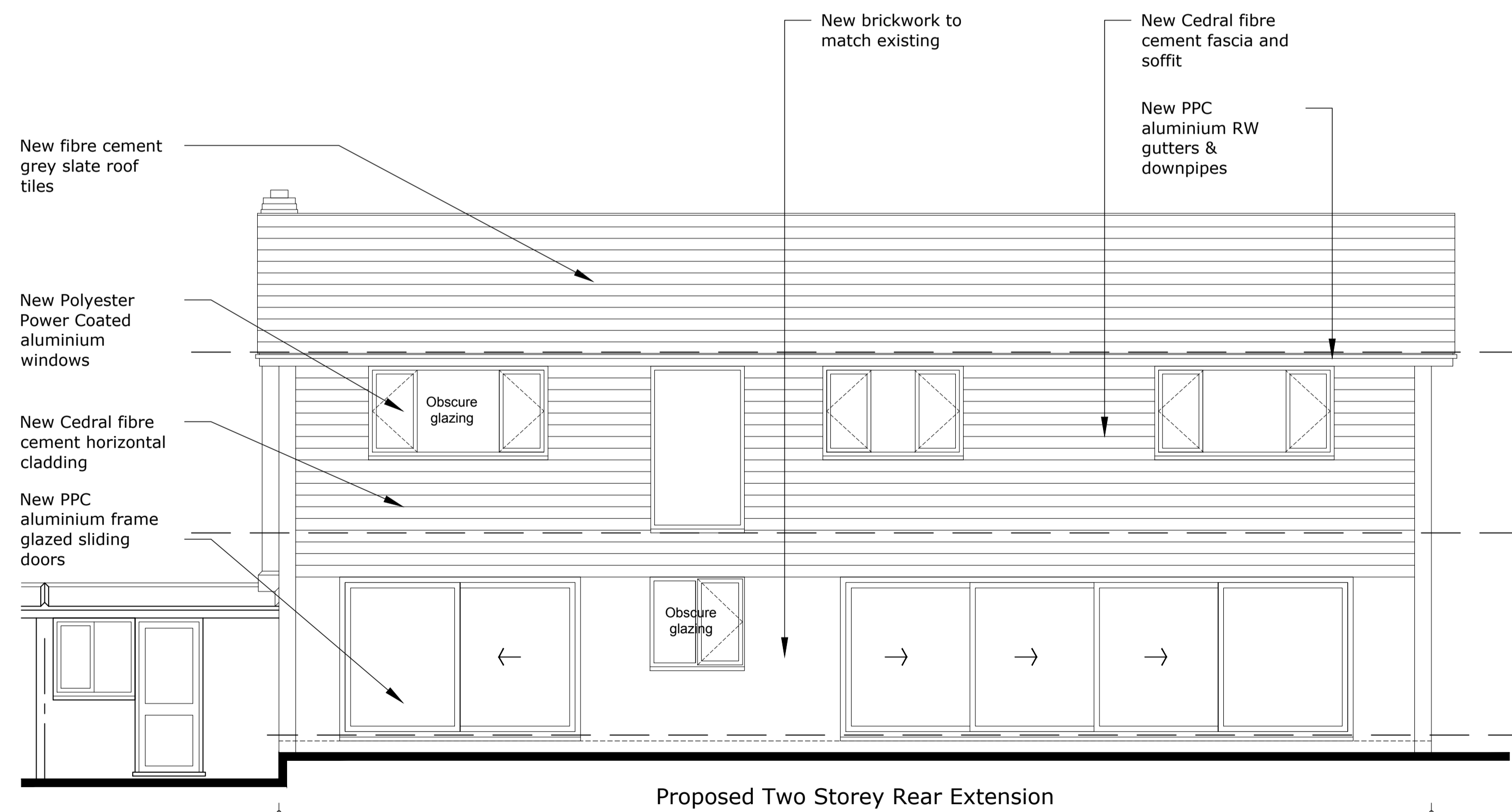

**Proposed Rear Elevation**

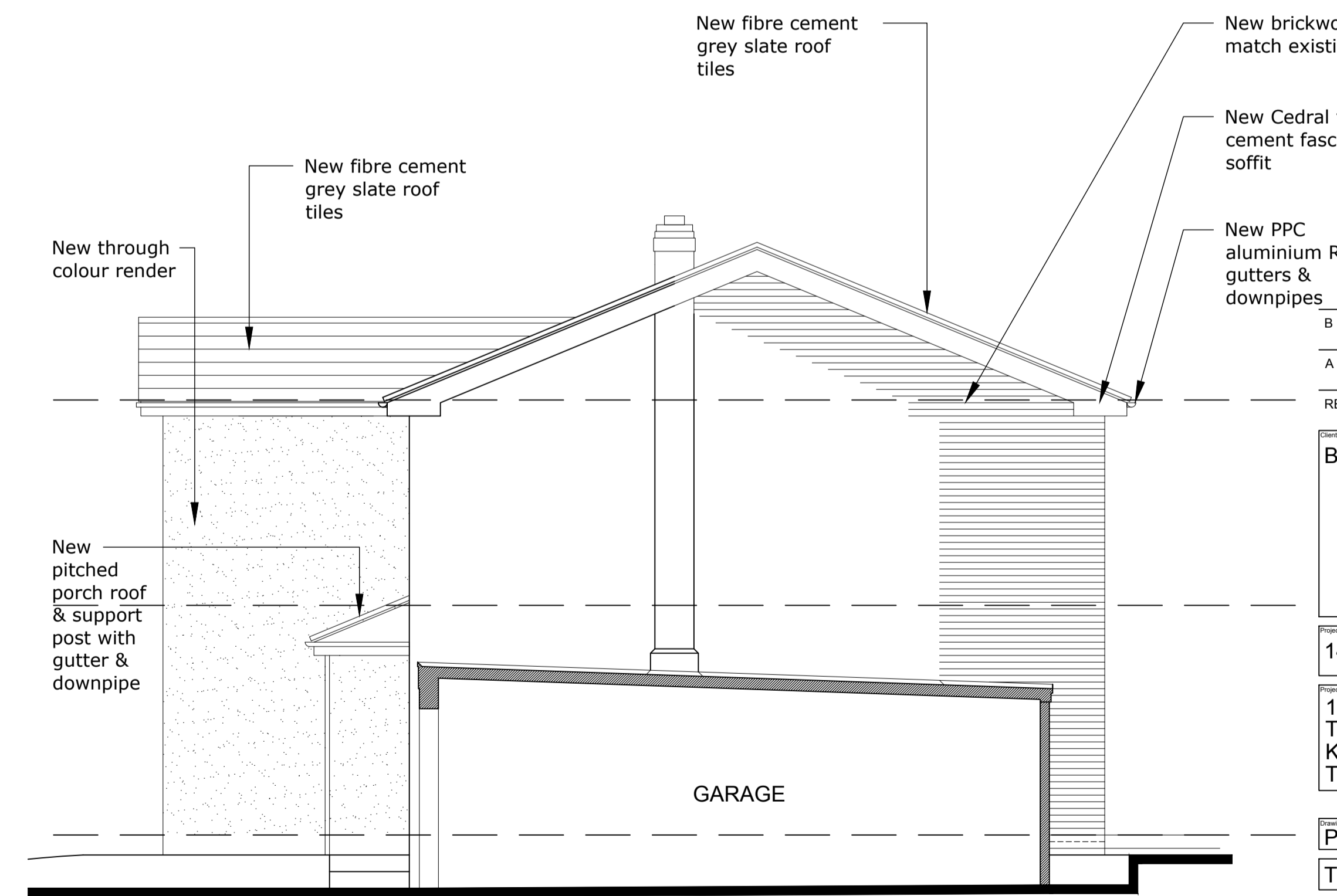

**Proposed Right Hand Side Elevation**

REV	DATE	DESCRIPTION	INITIALS
B	09.02.21	Elevations amended to suit client requirements	pf
A	03.09.20	Elevations amended to suit client requirements	pf

Client: **Billy Murray**

Project: **14 Vauxhall Gardens Tonbridge**  
**14 Vauxhall Gardens**  
**Tonbridge**  
**Kent**  
**TN11 0LZ**

Drawing title: **Proposed Elevations**  
**Two Storey Rear Extension**  
 Date: **Feb 2021** Drawing scale: **1:50 @ A1 or 1:100 @ A3**  
 Project number: **20---** Drawing number: **A204** Revision: **B**  
 Drawn by: **paf** Checked by: **Information**

**Apt Technical Design Limited**  
 A 164 Tonbridge Road Hildenborough Kent TN11 9HP  
 T +44(0)1732 666010  
 E enquires@apttechnicaldesign.co.uk  
 W www.apttechnicaldesign.co.uk