

General Notes
 This drawing is to be read in conjunction with all relevant design team specifications and drawings. All dimensions are to be checked on site prior to commencement of work any discrepancies reported to the Project Architect. All materials and components are to be handled, stored, protected, installed and finished strictly in accordance with the manufacturer's recommendations.
 Copyright Apt Technical Design Limited

Notes

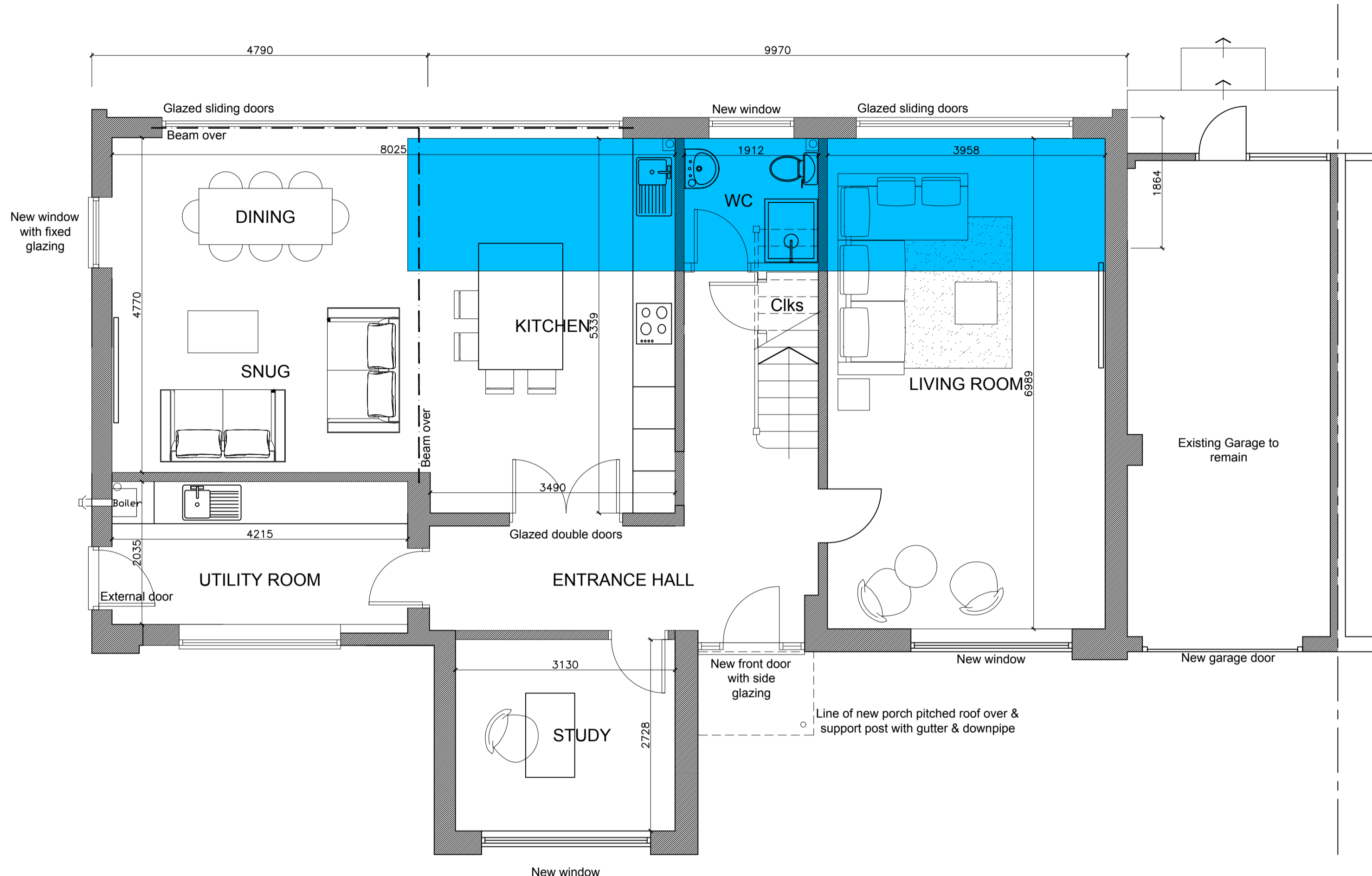

Proposed Ground Floor Plan

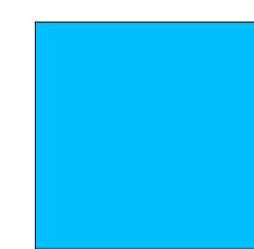

 Extent of two storey rear extension
 19m² (205ft²) per floor
 38m² (410ft²) total

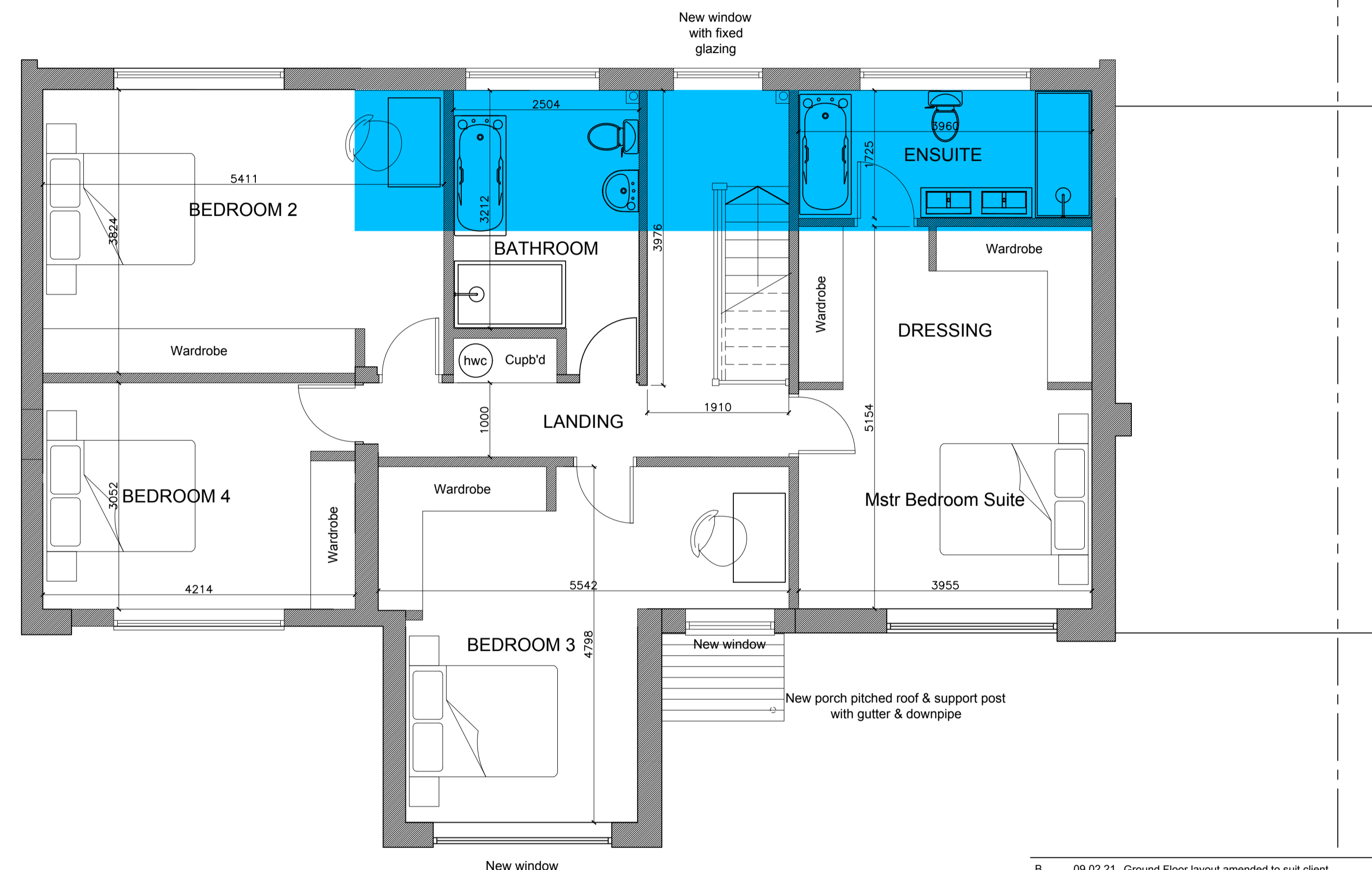

Proposed First Floor Plan

B	09.02.21	Ground Floor layout amended to suit client requirements	pf
A	03.09.20	Ground Floor layout amended to suit client requirements	pf
REV	DATE	DESCRIPTION	INITIALS

Client
Billy Murray

Project
14 Vauxhall Gardens Tonbridge

Project address
**14 Vauxhall Gardens
 Tonbridge
 Kent
 TN11 0LZ**

Drawing title
Proposed Floor Plans

Two Storey Rear Extension

Date
Feb 2021

Drawing scale
1:50 @ A1 or 1:100 @ A3

Project number
20---

Drawing number
A202

Revision
B

Drawn by
paf

Authorised by
Information

Apt Technical Design Limited

A 164 Tonbridge Road Hildenborough Kent TN11 9HP
 T +44(0)1732 666010

E enquires@apttechnicaldesign.co.uk

W www.apttechnicaldesign.co.uk