

General Notes
 This drawing is to be read in conjunction with all relevant design team specifications and drawings. All dimensions are to be checked on site prior to commencement of work any discrepancies reported to the Project Architect. All materials and components are to be handled, stored, protected, installed and finished strictly in accordance with the manufacturer's recommendations.
 Copyright Apt Technical Design Limited

Notes

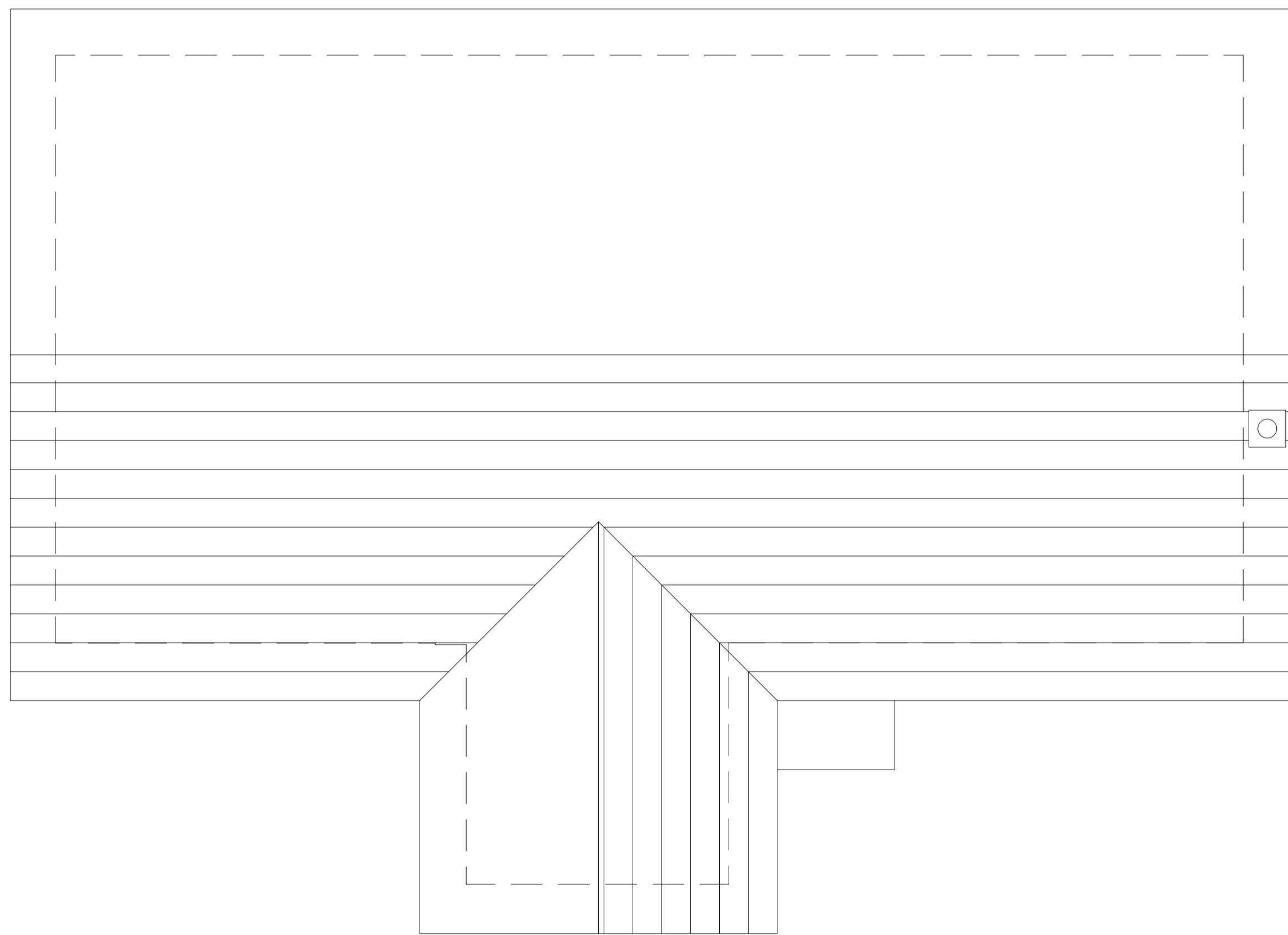

Proposed Roof Plan



A 04.02.21 Roof Plan amended to suit client requirements pf

REV	DATE	DESCRIPTION	INITIALS
-----	------	-------------	----------

Client
 Billy Murray

Project name
 14 Vauxhall Gardens Tonbridge

Project address
 14 Vauxhall Gardens
 Tonbridge
 Kent
 TN11 0LZ

Drawing title
 Proposed Roof Plan

Two Storey Rear Extension

Date
 Feb 2021

Drawing scale
 1:50 @ A1 or 1:100 @ A3

Project number
 20---

Drawing number
 A203

Revised
 A

Drawn by
 paf

Reviewed by
 Information

Apt Technical Design Limited

A 164 Tonbridge Road Hildenborough Kent TN11 9HP
 T +44(0)1732 666010

E enquires@apttechnicaldesign.co.uk

W www.apttechnicaldesign.co.uk