



Door and small window to be replaced with white aluminium framed COR 70 hidden sash double doors



Window to be replaced with white aluminium framed COR 70 hidden sash window



Window to be replaced with white aluminium framed COR 70 hidden sash double doors

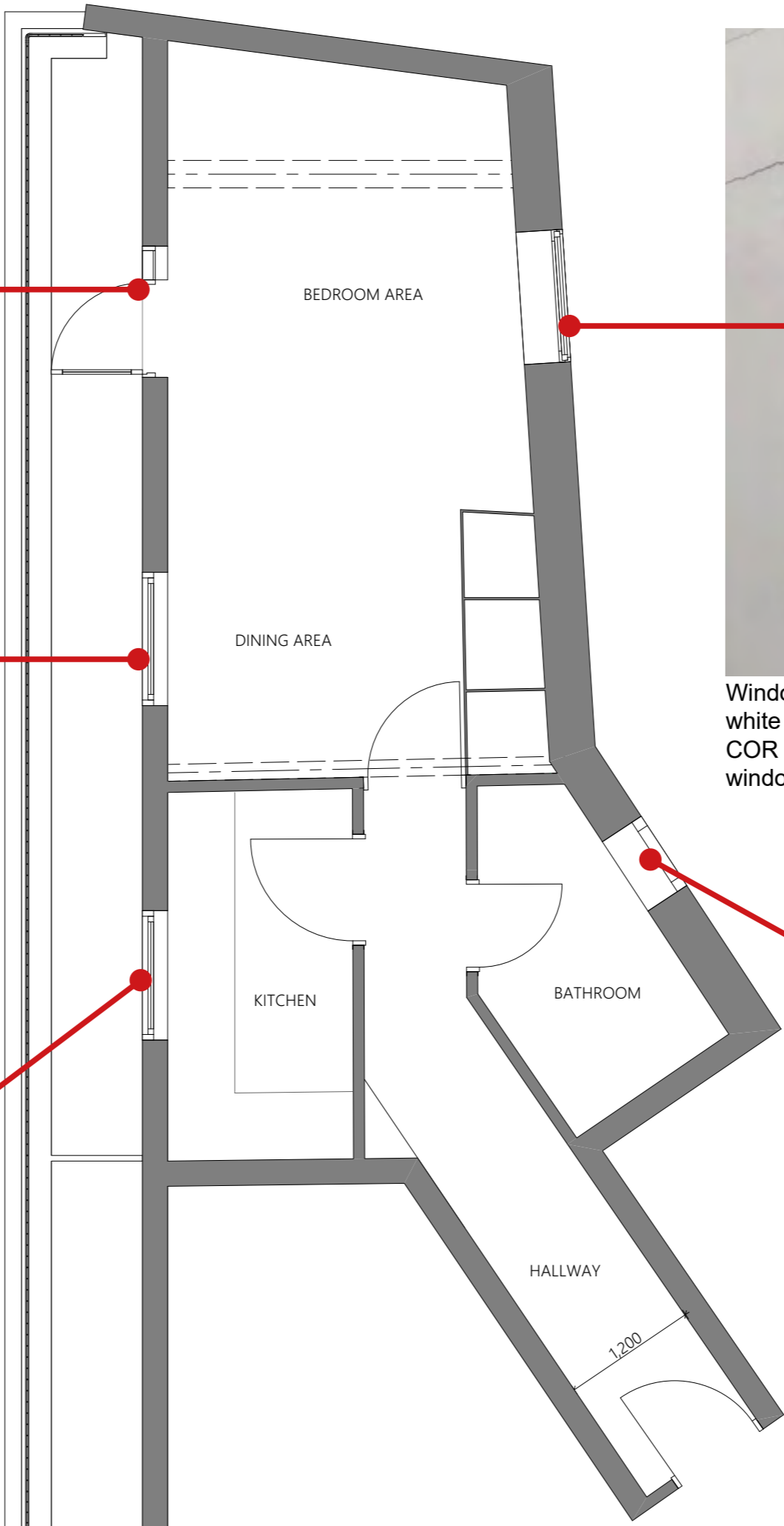

Window to be replaced with white aluminium framed COR 70 hidden sash window



Sash window to be replaced with like for like sash window

© VATRAAArchitecture Ltd. Do not reproduce the drawing without written permission.

Do not scale from this drawing. Use figured dimensions only.
IF IN DOUBT ASK. Verify all dimensions on site before commencing any work or shop drawings. If any errors become obvious, inform VATRAAArchitecture Ltd.

This drawing to be read in conjunction with all relevant drawings / specification / schedules etc. which relate to this project.

LEGEND:

- EXISTING
- PROPOSED

RevID	Issue Date	Comment

VATRAA
Architecture

Vatraa Architecture Ltd
199 Bishopsgate, EC2M 3TY
London, UK
0737 837 8833
info@vatraa.com; www.vatraa.com

Barness Court

Client: Cindy & Riccardo Brizzi
Project address: 24 Barness Court
6-8 Westbourne Terrace, London, W2 3UW

Drawing Name

Sketches
Existing Windows Plan

Modified by AP		Checked by AP
	Sheet A3	Scale 1:50
Project no. 1023	Drawing no. SK006	Revision

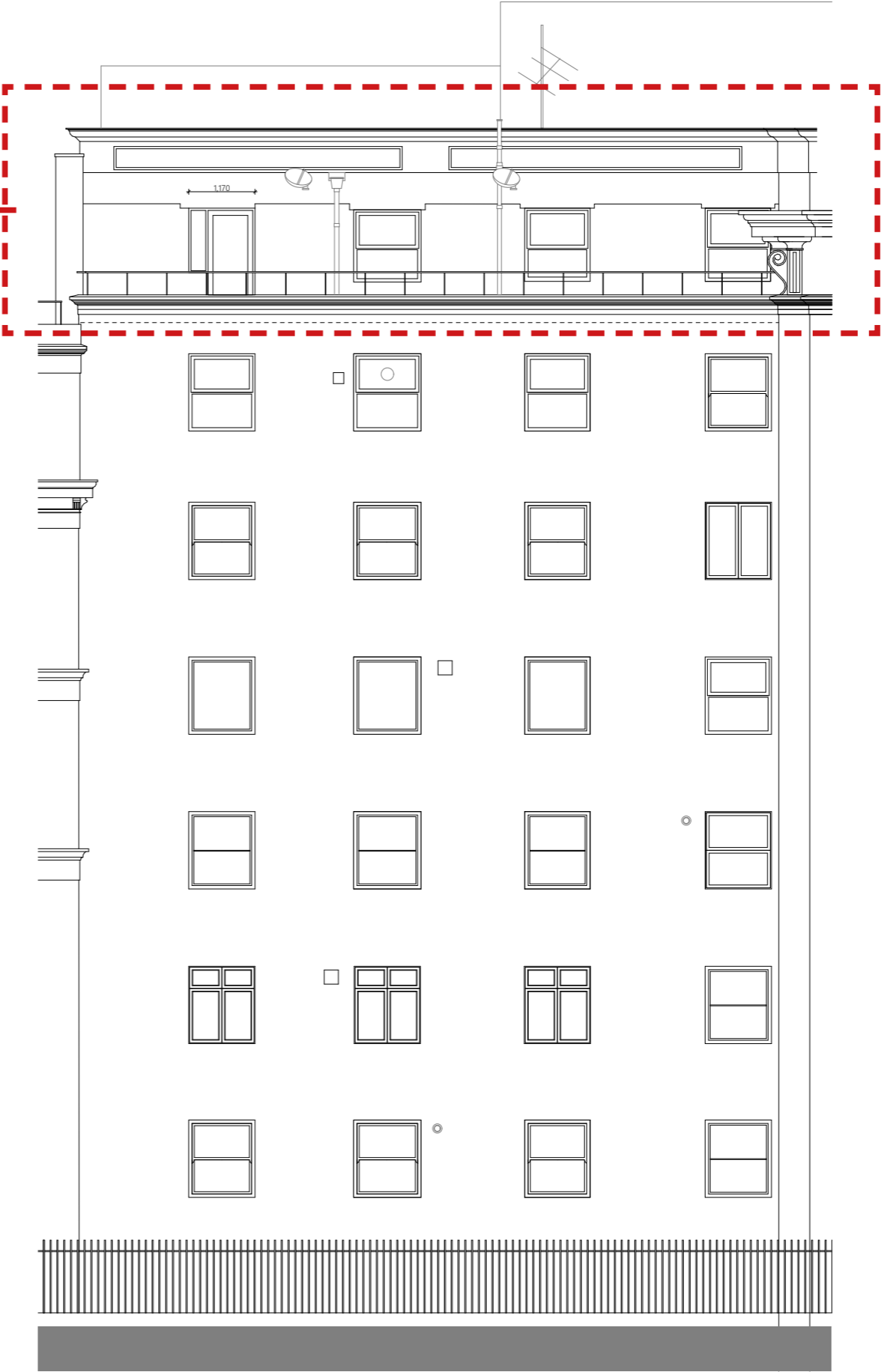

Planning Application

© VATRAAArchitecture Ltd. Do not reproduce the drawing without written permission.

Do not scale from this drawing. Use figured dimensions only.
IF IN DOUBT ASK. Verify all dimensions on site before commencing any work or shop drawings. If any errors become obvious, inform VATRAAArchitecture Ltd.

This drawing to be read in conjunction with all relevant drawings / specification / schedules etc. which relate to this project.

LEGEND:

- EXISTING
- PROPOSED

RevID	Issue Date	Comment

VATRAA
Architecture

Vatraa Architecture Ltd
199 Bishopsgate, EC2M 3TY
London, UK
0737 837 8833
info@vatraa.com; www.vatraa.com

Barness Court

Client: Cindy & Riccardo Brizzi
Project address: 24 Barness Court
6-8 Westbourne Terrace, London, W2 3UW

Drawing Name
Sketches
Existing Windows Front Facade

Modified by
AP

Checked by
AP

	Sheet A3	Scale 1:100
Project no. 1023	Drawing no. SK007	Revision



Door and small window to be replaced with white aluminium framed COR 70 hidden sash double doors



Window to be replaced with white aluminium framed COR 70 hidden sash window



Window to be replaced with white aluminium framed COR 70 hidden sash double doors

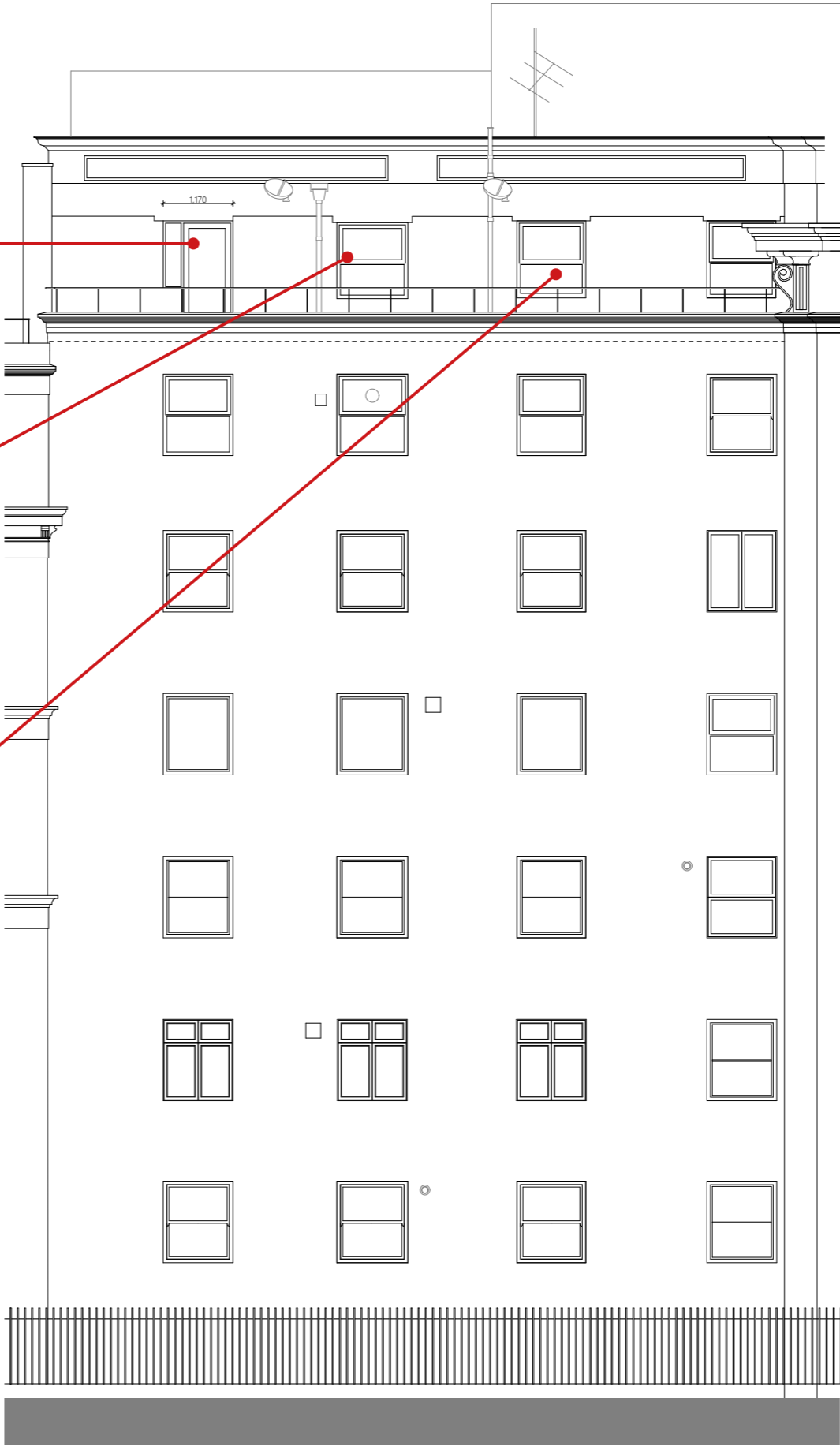

© VATRAAArchitecture Ltd. Do not reproduce the drawing without written permission.

Do not scale from this drawing. Use figured dimensions only.
IF IN DOUBT ASK. Verify all dimensions on site before commencing any work or shop drawings. If any errors become obvious, inform VATRAAArchitecture Ltd.

This drawing to be read in conjunction with all relevant drawings / specification / schedules etc. which relate to this project.

LEGEND:

- EXISTING
- PROPOSED

RevID	Issue Date	Comment

VATRAA
Architecture

Vatraa Architecture Ltd
199 Bishopsgate, EC2M 3TY
London, UK
0737 837 8833
info@vatraa.com; www.vatraa.com

Barness Court

Client: Cindy & Riccardo Brizzi
Project address: 24 Barness Court
6-8 Westbourne Terrace, London, W2 3UW

Drawing Name

Sketches

Existing Windows Front Facade

Modified by AP		Checked by AP
	Sheet A3	Scale 1:100
Project no. 1023	Drawing no. SK008	Revision

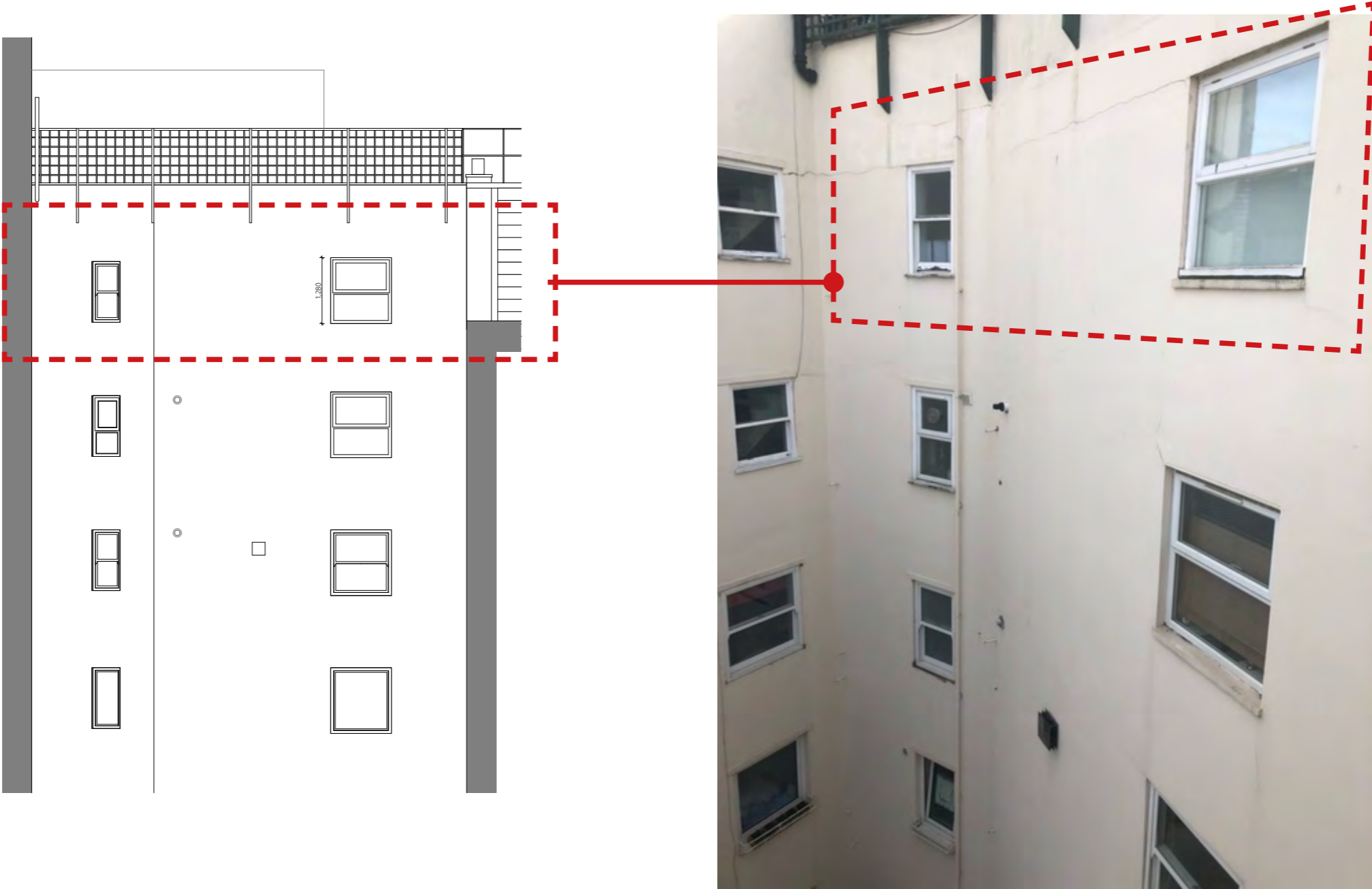

Planning Application

© VATRAAArchitecture Ltd. Do not reproduce the drawing without written permission.

Do not scale from this drawing. Use figured dimensions only.
IF IN DOUBT ASK. Verify all dimensions on site before commencing any work or shop drawings. If any errors become obvious, inform VATRAAArchitecture Ltd.

This drawing to be read in conjunction with all relevant drawings / specification / schedules etc. which relate to this project.

LEGEND:

- EXISTING
- PROPOSED

RevID	Issue Date	Comment

VATRAA
Architecture

Vatraa Architecture Ltd
199 Bishopsgate, EC2M 3TY
London, UK
0737 837 8833
info@vatraa.com; www.vatraa.com

Barness Court

Client: Cindy & Riccardo Brizzi
Project address: 24 Barness Court
6-8 Westbourne Terrace, London, W2 3UW

Drawing Name

Sketches

Existing Windows Rear Facade

Modified by AP		Checked by AP
	Sheet A3	Scale 1:100
Project no. 1023	Drawing no. SK009	Revision

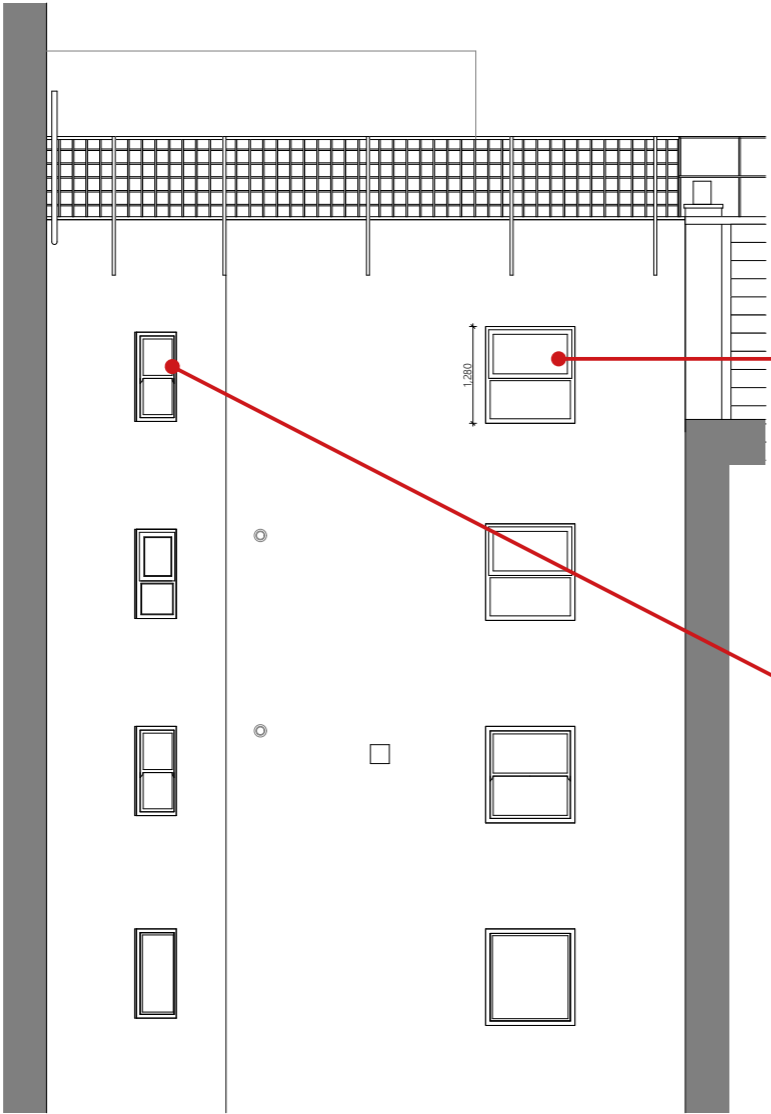

Window to be replaced with
white aluminium framed
COR 70 hidden sash
window



Sash window to be
replaced with like for
like sash window

Planning Application

© VATRAAArchitecture Ltd. Do not reproduce the drawing without written permission.

Do not scale from this drawing. Use figured dimensions only.
IF IN DOUBT ASK. Verify all dimensions on site before commencing any work or shop drawings. If any errors become obvious, inform VATRAAArchitecture Ltd.

This drawing to be read in conjunction with all relevant drawings / specification / schedules etc. which relate to this project.

LEGEND:

- EXISTING
- PROPOSED

RevID	Issue Date	Comment

VATRAA
Architecture

Vatraa Architecture Ltd
199 Bishopsgate, EC2M 3TY
London, UK
0737 837 8833
info@vatraa.com; www.vatraa.com

Barness Court

Client: Cindy & Riccardo Brizzi
Project address: 24 Barness Court
6-8 Westbourne Terrace, London, W2 3UW

Drawing Name

Sketches
Existing Windows Rear Facade

Modified by
AP

Checked by
AP

	Sheet A3	Scale 1:100
Project no. 1023	Drawing no. SK010	Revision