

First Floor Plan

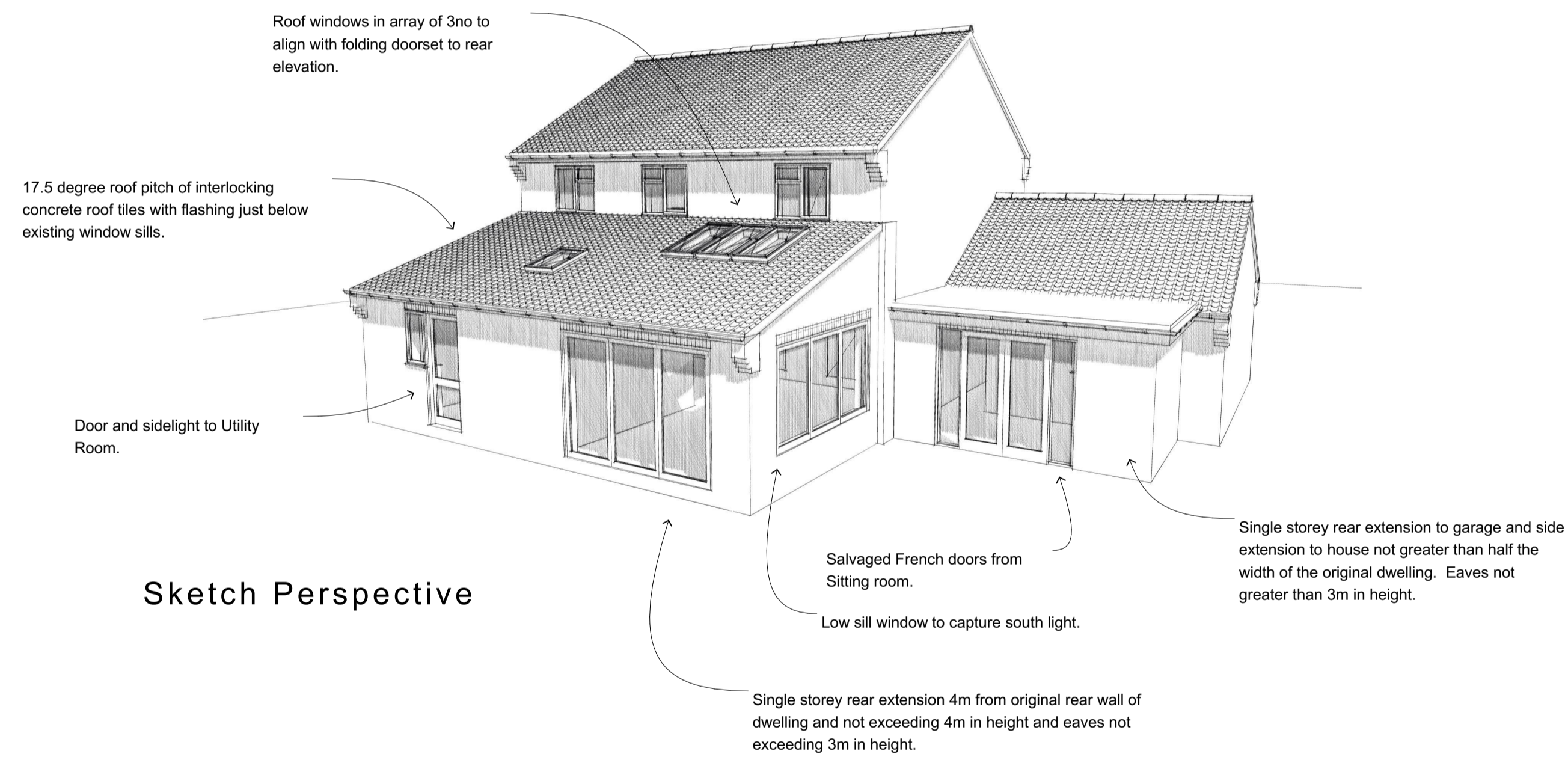

Sketch Perspective

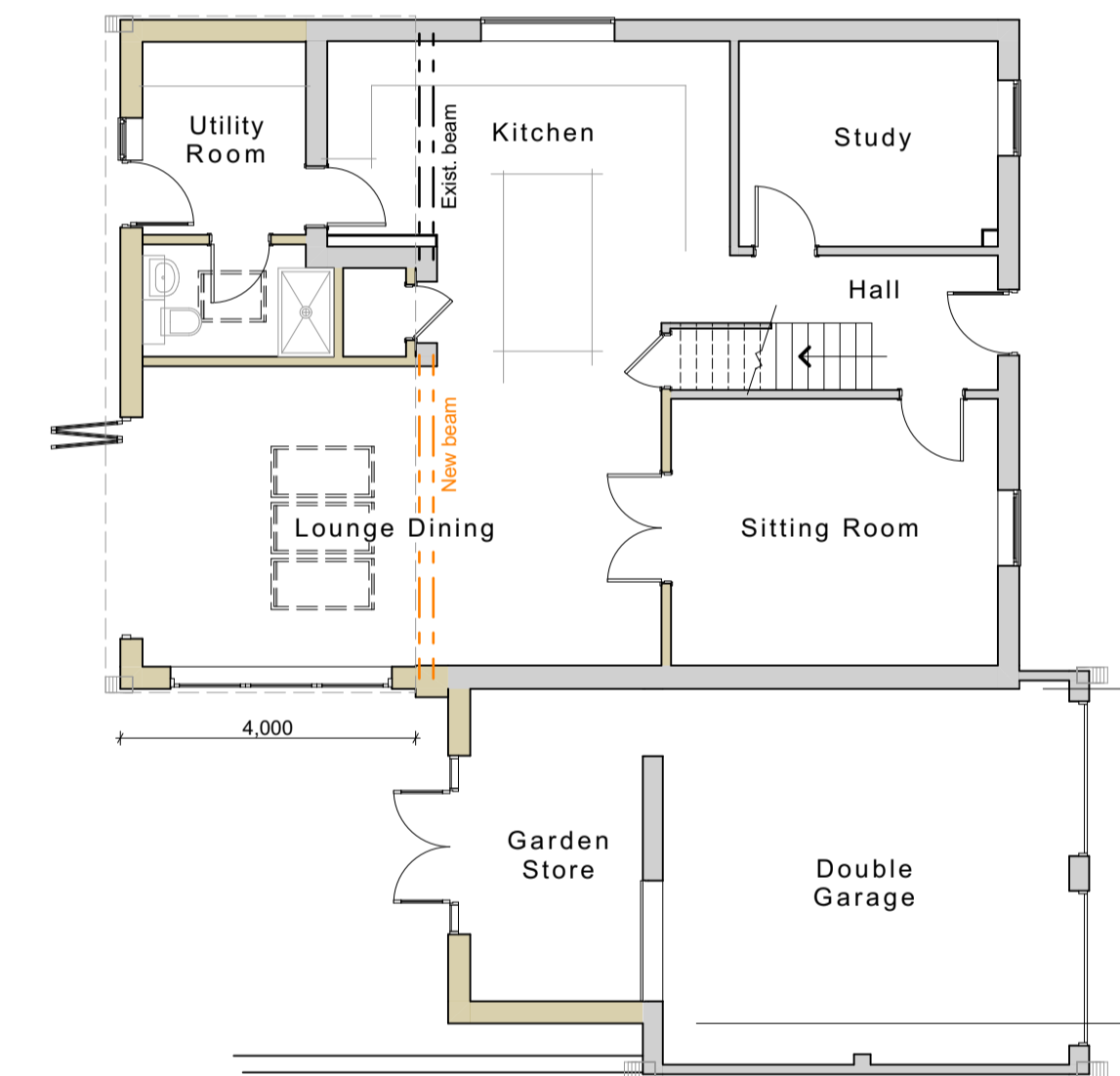

Ground Floor Plan

Materials:

- Roof:**
- Concrete interlocking pantiles to match existing.
 - GRP flat roof covering.
 - Lead flashings.
 - Black plastic box profile gutters with square downpipes and white plastic fascia.

- Walls:**
- Red facing brickwork to match existing.

- Windows and doors:**
- White plastic framed windows with double glazing.
 - Aluminium framed (white) folding doorset with double glazing.
 - White plastic framed composite personnel door with double glazing.

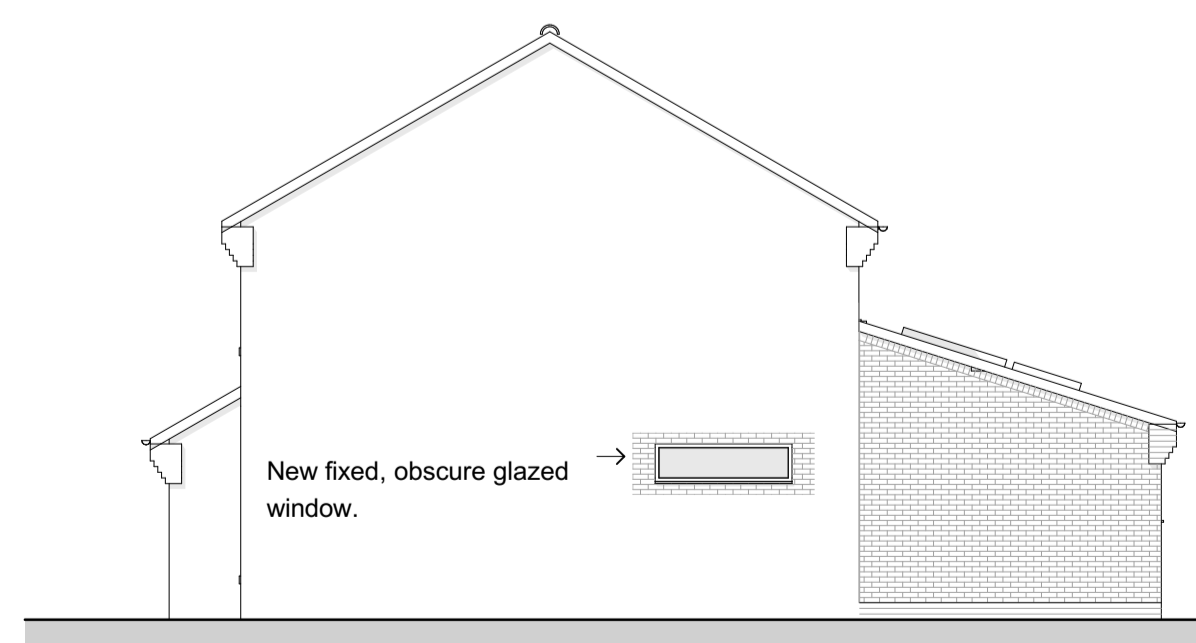

North-East Elevation



North-West Elevation

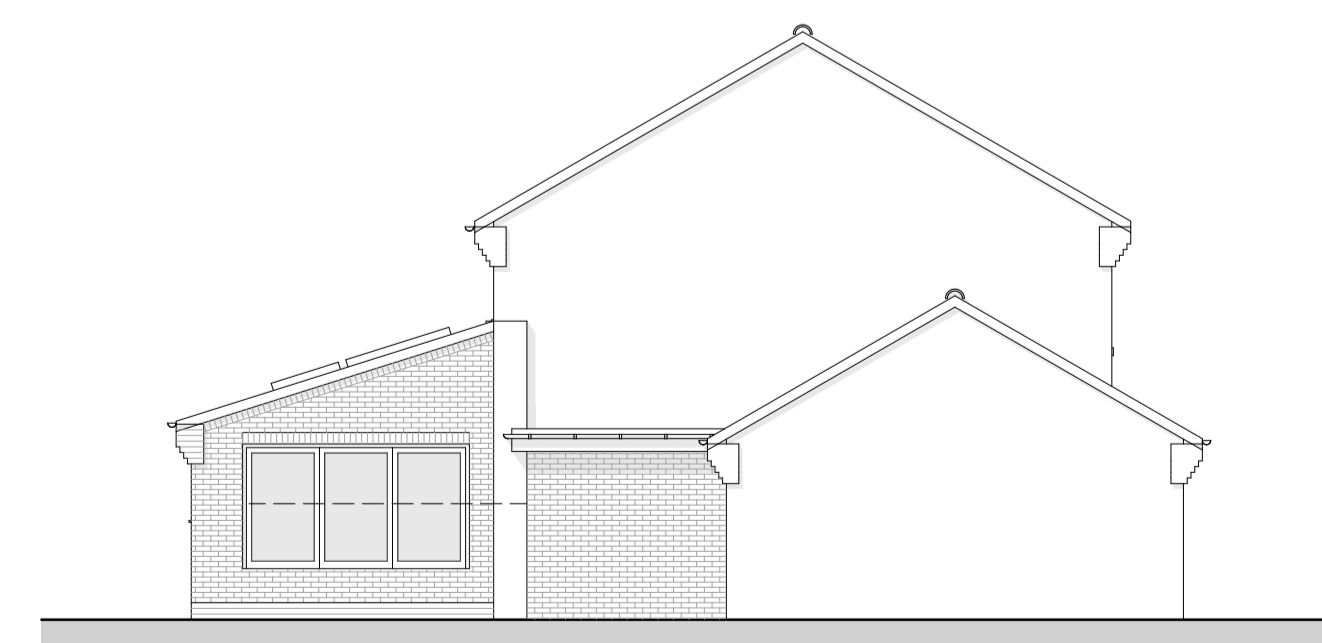

South-West Elevation

Project
Extensions
Project Address
2A Grassholme, Woodthorpe, York
Client
Mr & Mrs D. Whattam
Drawing Title
Proposed drawings
Drawing Date
March 2021
Project Stage
Planning
Drawing Scale
1:500, 1:100 at A1

Walker Graham Architects

3 New Street
York
YO1 8RA
T: 01904 848 868
44 South Bar Street
Banbury
OX16 9AB
T: 01295 709 247

rev. B (24.03.21) Revised to for LDC.
rev. A (23.03.21) Revised to DW comments received
21.03.21.

Project No. Drawing No.

WG1056 02 B

E: architecture@walkergraham.co.uk
walkergraham.co.uk