

Existing bay window
 Tile roof
 White Upvc window
 Existing brickwork wall

Existing Rear Elevation (Scale 1:100)

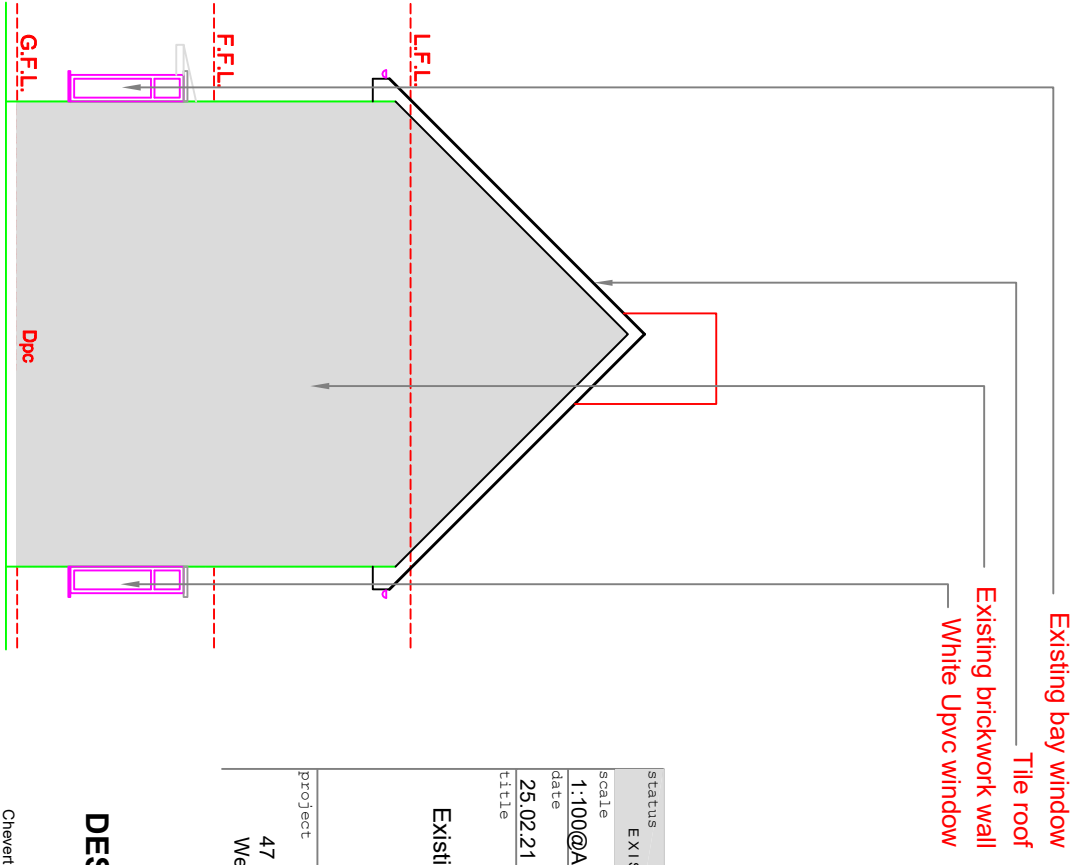

Existing bay window
 Tile roof
 Existing brickwork wall
 White Upvc window

Existing Side/Section Elevation (Scale 1:100)

STATUS	
EXISTING SURVEY	
scale	drawn
1:100@A4	AA
date	approved
25.02.21	MA
title	
Existing Elevations	
project	
47 Milton Street West Bromwich B71 1NJ	

DESIGN-EX

Chevation Road, Northfield,
 Birmingham B31 1RT
 Telephone: 07989 268996
 WWW.DESIGN-EX.COM

