

500_005
01 Plan
1:20

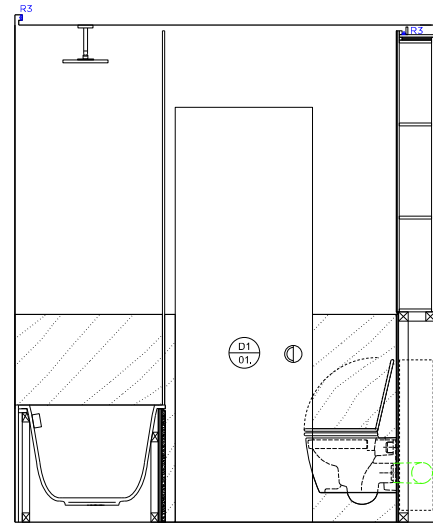

500_005
02 Elevation A
1:20

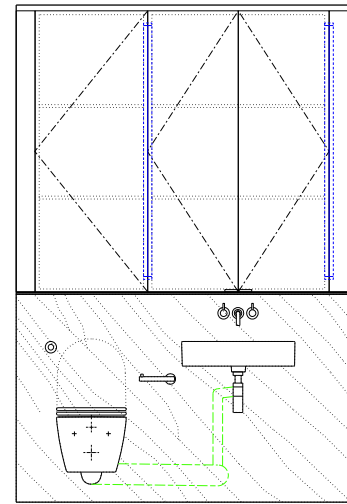

500_005
03 Elevation B
1:20

Key Site Plan 19050

Legend (Plan):

- Existing structure / earth
- Proposed natural stone floor finish on plywood laid over existing floorboards.
- Proposed carpet finish on plywood laid over existing floorboards.
- Proposed cove matt
- Proposed straight-plank hardwood floor finish on plywood laid over existing floorboards.
- Proposed carpet finish on plywood laid over existing floorboards.

Legend (Elevations):

- Paint
- Mirror
- Glass
- Timber Veneer
- Natural Stone

Light Fixings:

- R LED strip light at high level, fitted on wall fixed picture rail
- R1 LED strip light below wall units
- R2 LED strip light (joinery)
- R3 IP rated vertical LED light in joinery, (bathrooms)
- R4 LED strip light at high level, IP rated (bathrooms)

Elevation Key:

DRAFT

Rev. 23.02.19 Issued for Planning

PLANNING

Project No. 19051

Client Private

Date December 2019

Scale 1:20 @ A1

Project 19 Warrington Crescent

Drawing Title: Proposed Bathroom r1.04 Elevations

Drawing No. 500_005 Rev. -

Drawn	Approved	Signed
MT	PB	AA

Marek Wojciechowski Architects Ltd.

66 - 68 Margaret Street W1W 8SR | T: 020 7580 9336 | www.mwac.co.uk

Copyright: Marek Wojciechowski Architects. No implied license exists. This drawing should not be used to calculate areas for the purposes of valuation. All dimensions to be checked on site by the contractor and such dimensions to be their responsibility. Do not scale drawings. All work must comply with relevant British Standards and Building Regulations requirements. Drawing errors and omissions to be reported to the architect.