

Basement Plan

AMENDMENTS
 Revision A. Areas 1 - 4 revised, details added.

6 Jan. 1998

KEY

NOTES Sub-contractors must agree all relevant dimensions with the main contractor on site prior to commencement of work

Hampden Insurance Holdings,
 Hampden House, Great Hampden, Bucks.
 Survey Plan

8468 001 A

B.B.W. Partnership

Chartered Architects
 Hampden House - Great Hampden - Great Missenden - Bucks HP16 0RD

Tel: 01494 488193
 Fax: 01494 488195

scale 1:100

date August 1998

This drawing is the copyright of the Architects and may not be reproduced without license

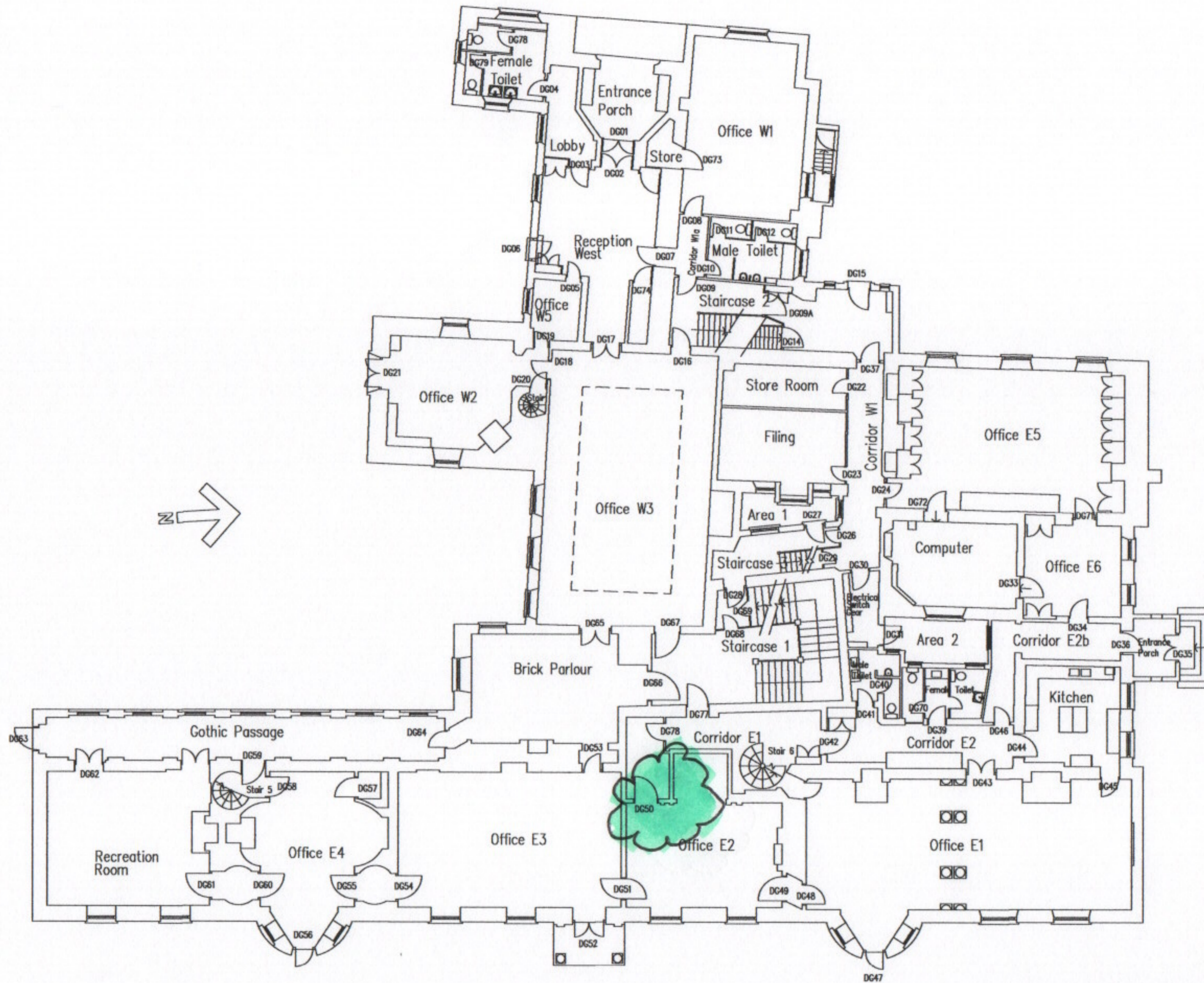

Hampden House Survey (Buildings) : Ground Floor Plan

AMENDMENTS

KEY

NOTES Sub-contractors must agree all relevant dimensions with the main contractor on site prior to commencement of work.
This drawing formerly numbered 8468/002.

Hampden Insurance Holdings,
Hampden House, Great Hampden, Bucks.
Survey Plan (Buildings) : Ground Floor

9500 2

B.B.W. Partnership
Chartered Architects
Hampden House - Great Hampden - Great Missenden - Bucks - HP16 9RD

Tel 01494 488193
Fax 01494 488195

scale 1:100
date August 1998

This drawing is the copyright of the Architects and may not be reproduced without license

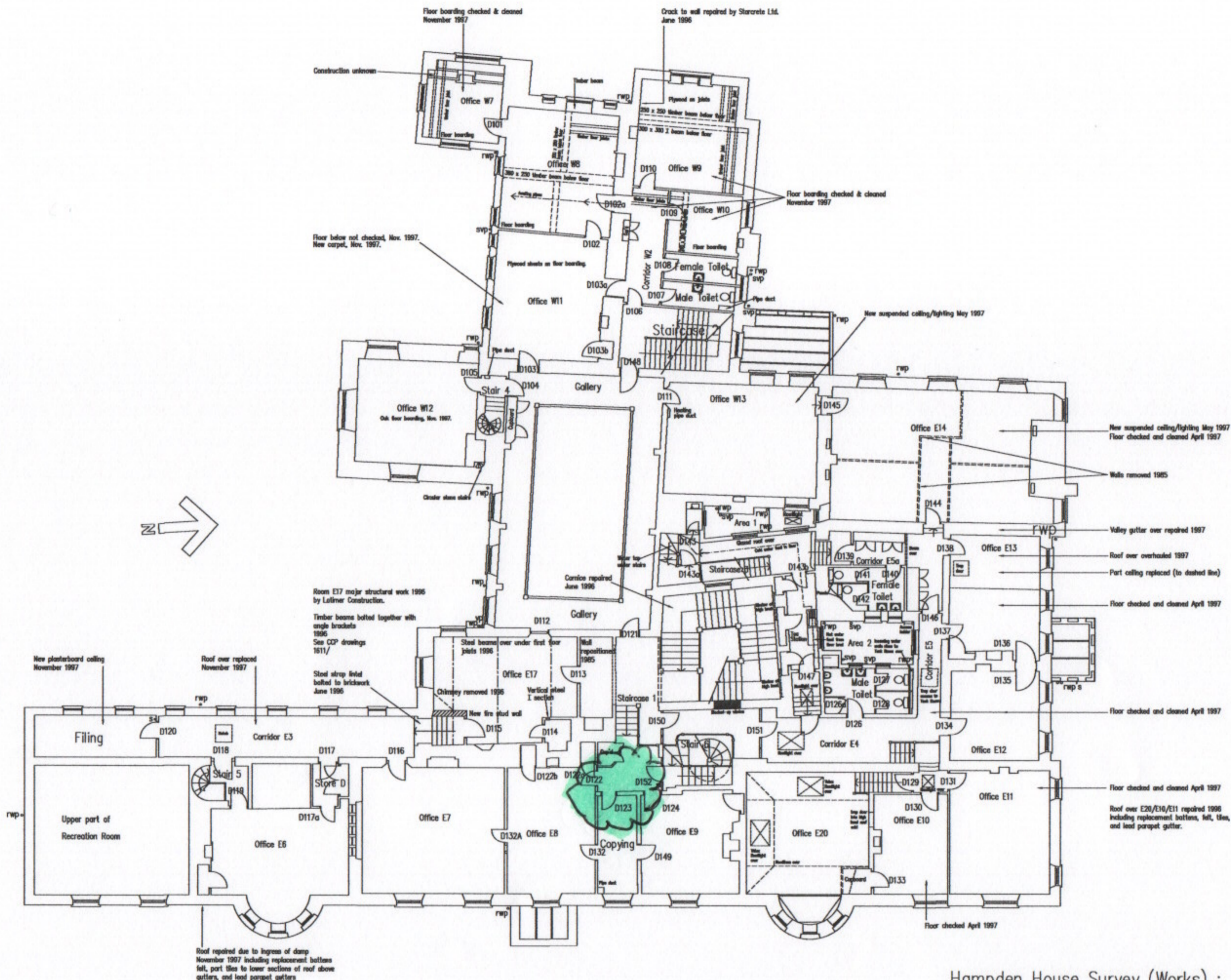

Hampden House Survey (Works) : First Floor Plan

<p>REVISIONS</p>	<p>KEY</p>	<p>NOTES: Sub-contractors must agree all relevant dimensions with the main contractor on site prior to commencement of works. This drawing formerly numbered 8468/003.</p>	<p>Hampden Insurance Holdings, Hampden House, Great Hampden, Bucks. Survey Plan (Works) : First Floor</p> <p>B.B.W. Partnership Chartered Architects Hampden House - Great Hampden - Great Missenden - Bucks - HP16 9RD</p> <p>Tel: 01494 488193 Fax: 01494 488195</p>	<p>9501 3</p> <p>scale 1:100 date February 1998</p> <p><small>This drawing is the copyright of the Architects and may not be reproduced without license</small></p>
------------------	------------	--	---	---

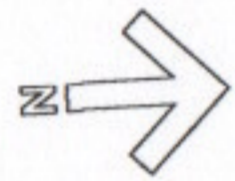
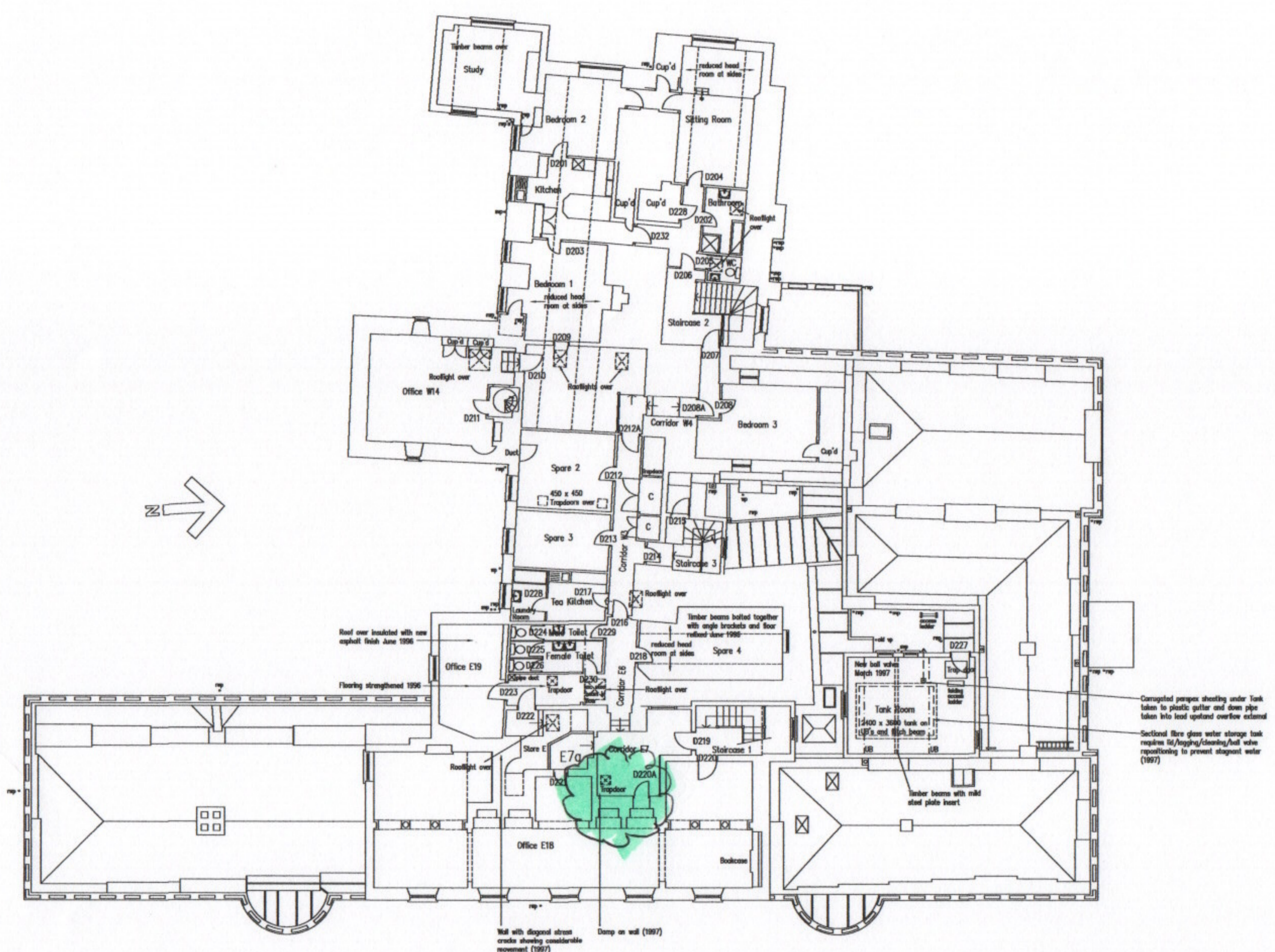

Corrugated parapet sheeting under Tank taken to plastic gutter and down pipe taken into lead upstand overflow external
 Sectional fibre glass water storage tank requires lid/lagging/cleaning/ball valve repositioning to prevent stagnant water (1997)

Hampden House Survey (Works) : Second Floor Plan

<p>AMENDMENTS</p>	<p>KEY</p>	<p>NOTES Sub-contractors must agree all relevant dimensions with the main contractor on site prior to commencement of work This drawing formerly numbered 8468/001.</p>	<p>Hampden Insurance Holdings, Hampden House, Great Hampden, Bucks. Survey Plan (Works) : Second Floor B.B.W. Partnership Chartered Architects Hampden House - Great Hampden - Great Missenden - Bucks - HP16 9RD</p>	<p>9501 4 scale 1:100 date February 1998</p>
-------------------	------------	--	---	--

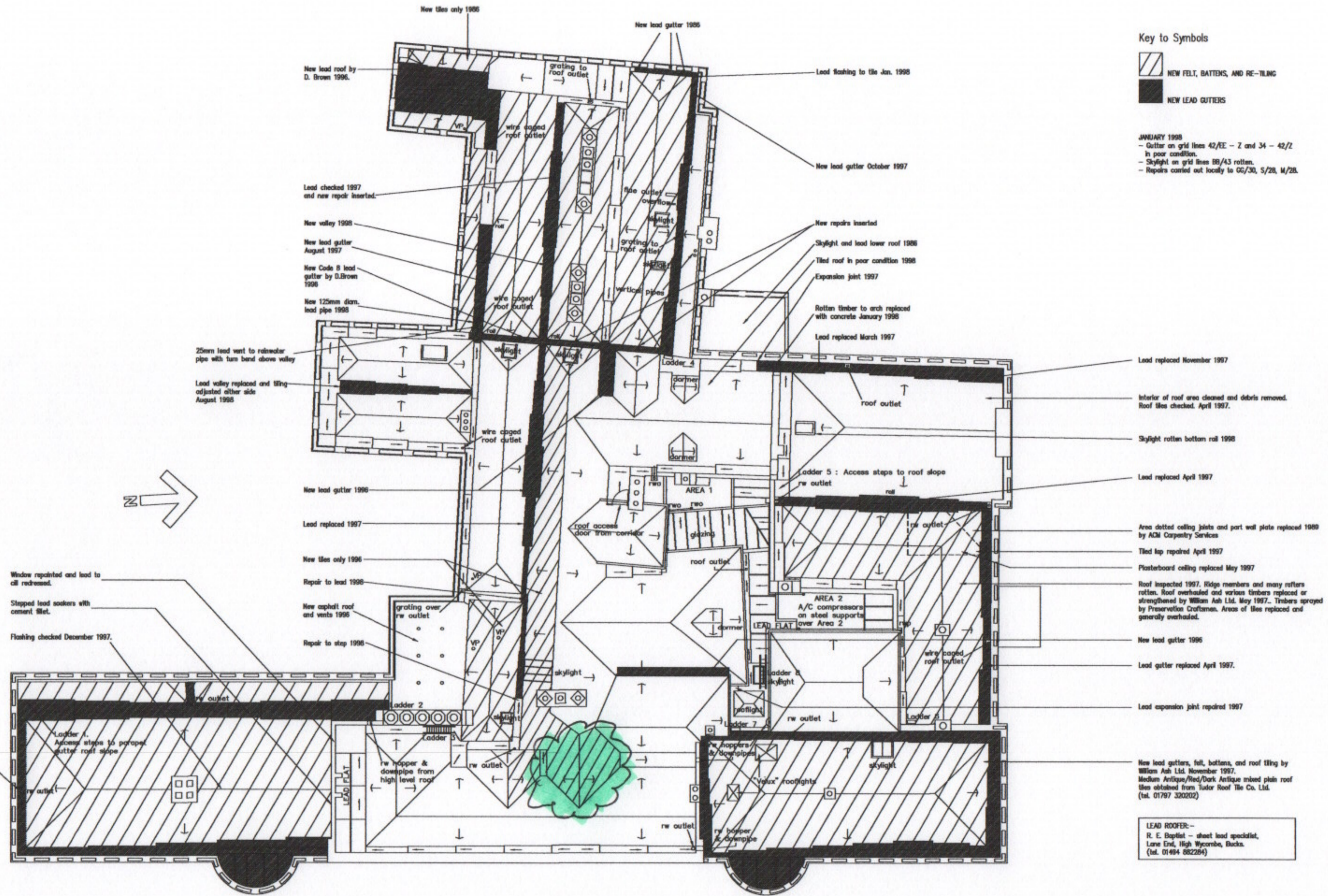

Key to Symbols

 NEW FELT, BATTENS, AND RE-TILING

 NEW LEAD GUTTERS

JANUARY 1998

- Gutter on grid lines 42/EE - Z and 34 - 42/Z in poor condition.
- Skylight on grid lines BB/A3 rotten.
- Repairs carried out locally to GG/30, S/28, M/28.

November 1997 - January 1998.

- A-N/2-18 new lead valley and parapet gutters.
- M-N/2-20 new tiles.
- L/18-22 and D-K/18 rendering to wall.
- D-K/3-18 tiled roof refelted and battened.
- New Tudor tiles to East elevation only.
- Other areas existing revised, new lead flashing and tile cover to rendered wall.
- D/8-11 rotten wall replaced.

AMENDMENTS

NOTES Sub-contractors must agree all relevant dimensions with the main contractor on site prior to commencement of work
This drawing formerly numbered 8468/007.

Hampden House Survey (Works) : Roof Plan

Hampden Insurance Holdings, Hampden House, Great Hampden, Bucks. Survey Plan (Works) : Roof	9501	5
B.B.W. Partnership Chartered Architects Hampden House - Great Hampden - Great Missenden - Bucks - HP16 9RD	Tel: 01494 488193 Fax: 01494 488195	scale 1:100 date August 1998
This drawing is the copyright of the Architects and may not be reproduced without license		