

EXTERNAL FINISHES:-
ROOF - SMOOTH GREY MARLEY EDGEMERE SLATE LOOK-A-LIKE ROOFING TILES.
WALLS - "NORDIC" DRYDASH TO MATCH PLOT 1 HOUSE, VERTICAL LARCH LININGS, NATURAL COLOUR, SMOOTH GREY MARLEY PLAIN TILES TO DORMER HAFFITS.
WINDOWS - RAL 7016 ANTHRACITE GREY UPVC TOP HUNG REVERSIBLE, SIDE HUNG & FIXED PANE,
DOORS - RAL 7016 ANTHRACITE GREY UPVC.
FASCIAS & SOFFITS - RAL 7016 ANTHRACITE GREY.
GUTTERS & DOWNPIPES - BLACK UPVC.
STOVE FLUE PIPE - BLACK.
GARAGE ROLLER DOOR - RAL 7016 ANTHRACITE GREY.

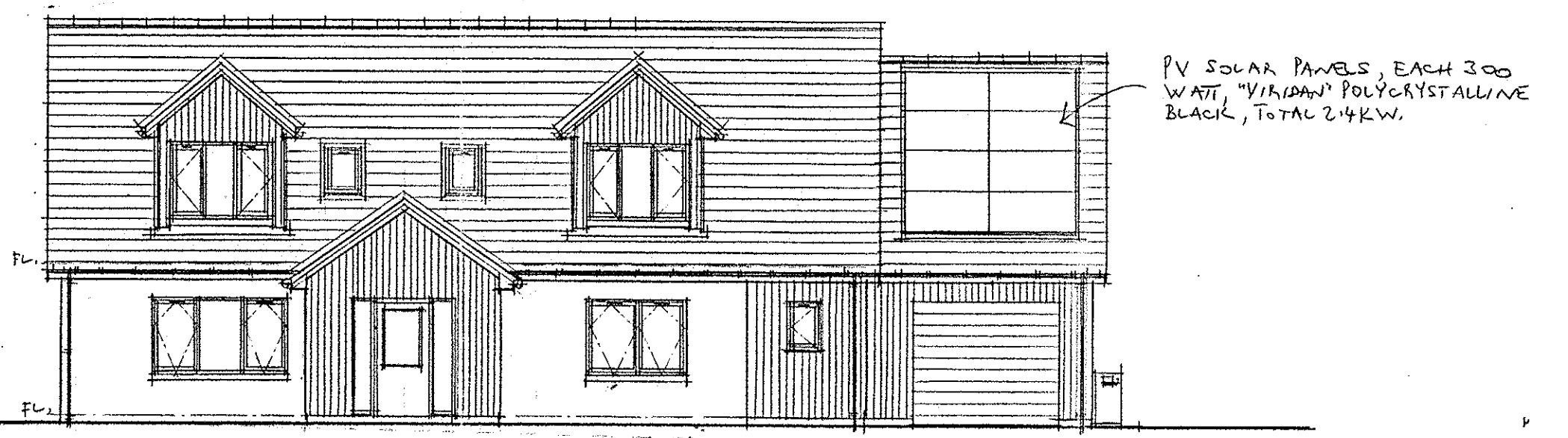
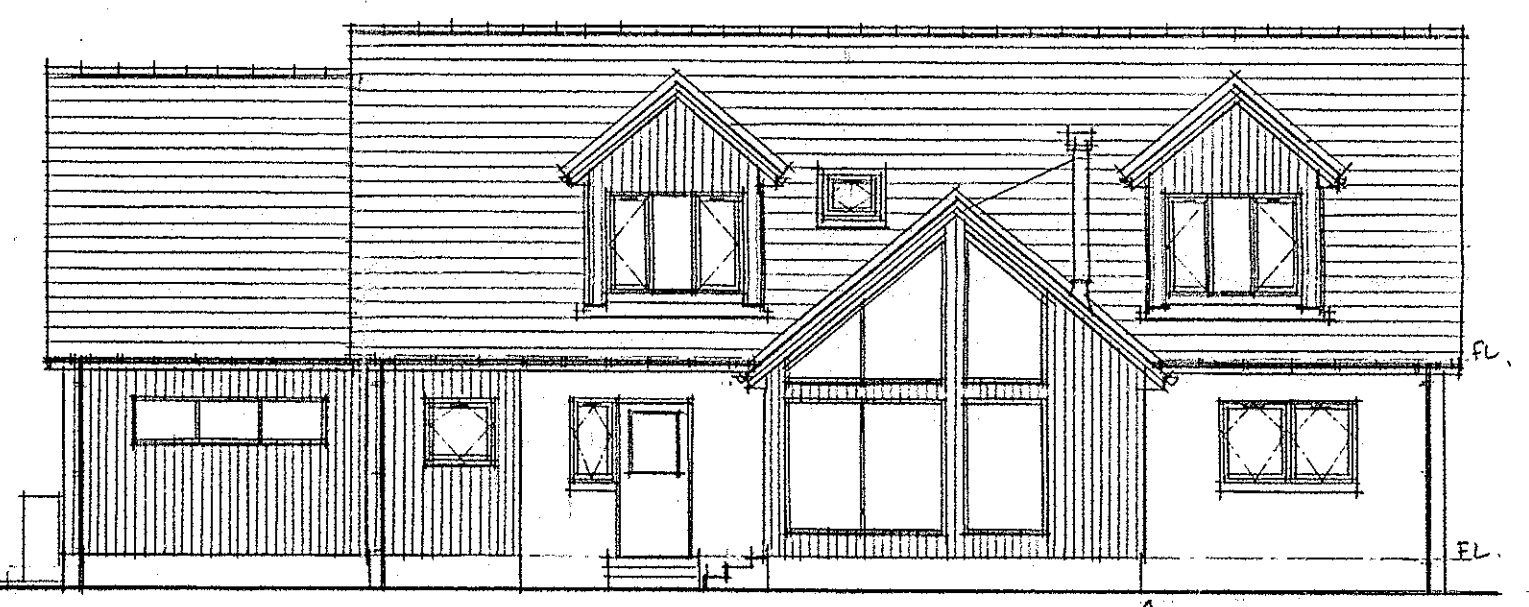

PLOT 2 ADJACENT TO THE GLEN,
 MEIKLE WATTLE, INVERURIE
 (CHANGE OF HOUSE TYPE)
 FOR FAN HOMES LTD.

Robert J. Brand
 ARCHITECTURAL TECHNICIAN
 BEULAH, BRACO, PITCAPLE, INVERURIE A851 5JA
 Tel: 01467 681560 email: robert.brand1@btinternet.com

SCALE: 1:50, 1:100
 DATE: MARCH 2021
 DRAWING NUMBER: R621011/01