

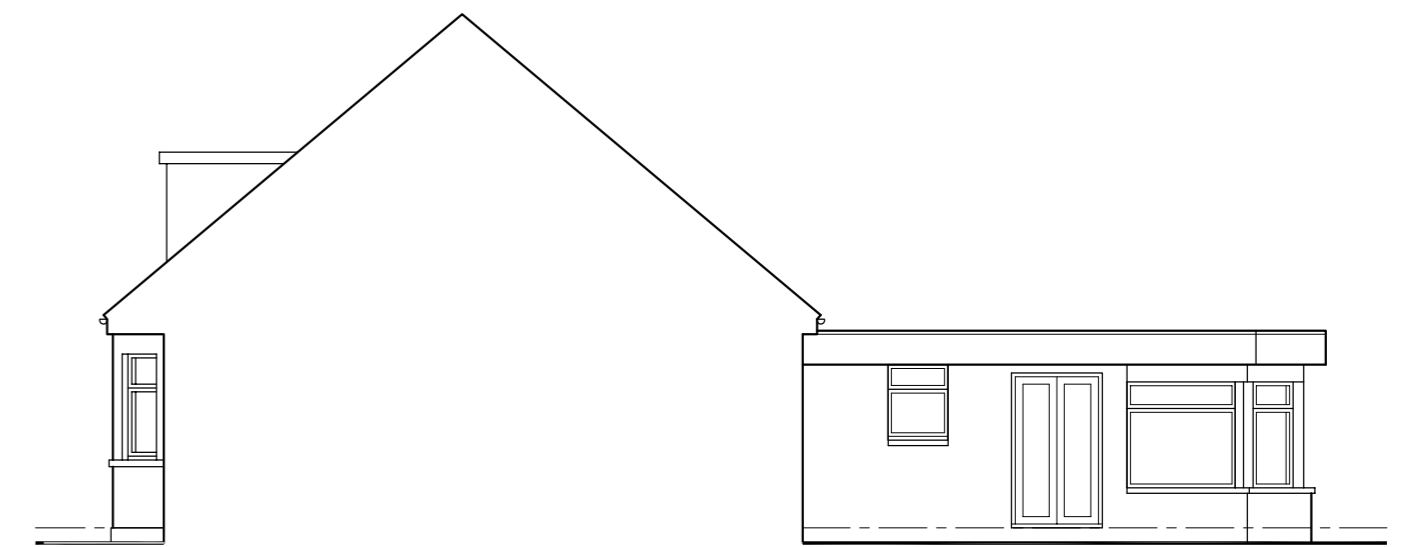

PART GROUND FLOOR PLAN AS EXISTING



GABLE ELEVATION AS EXISTING



ELEVATION TO NEIGHBOUR AS EXISTING

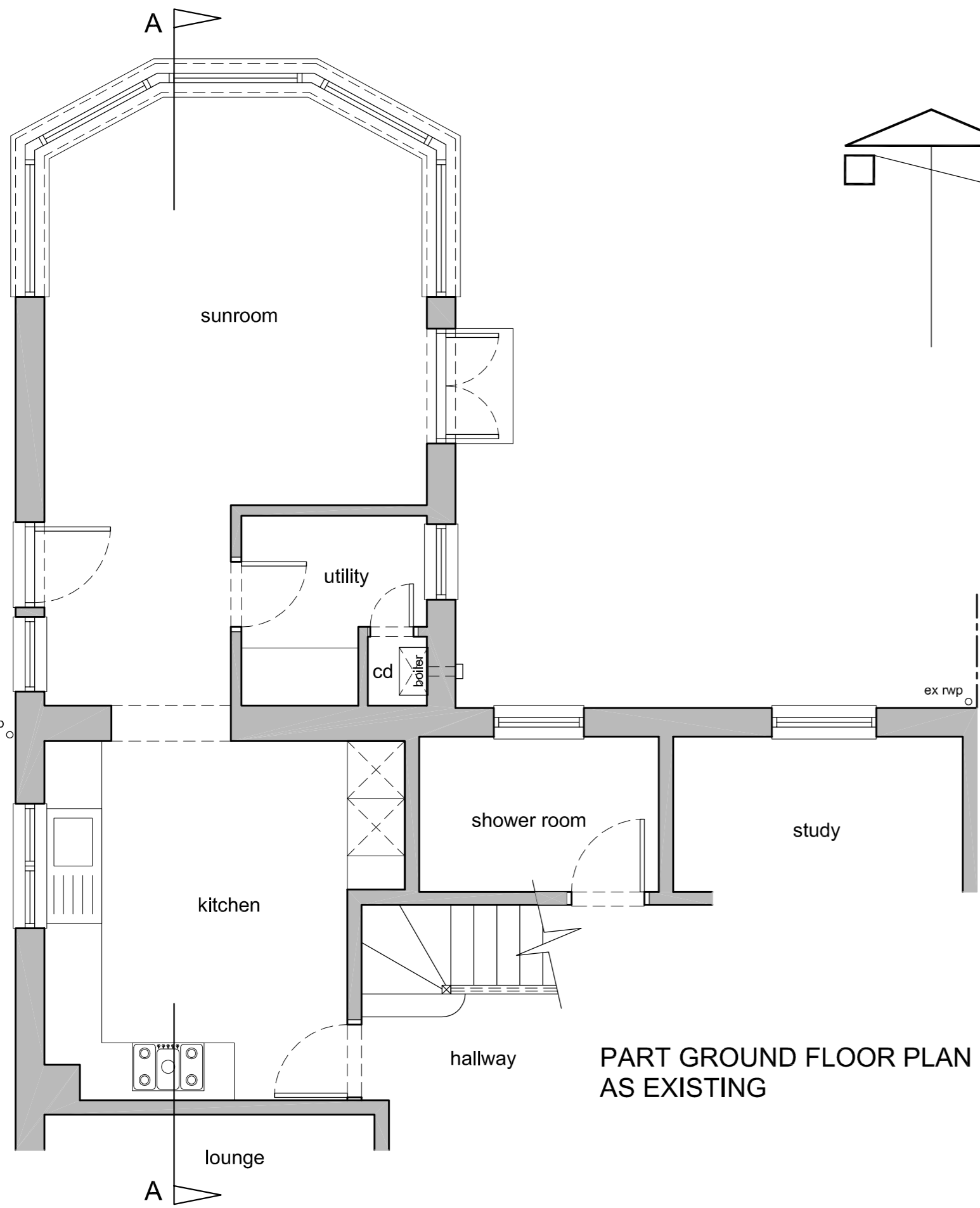

PART GROUND FLOOR PLAN AS EXISTING

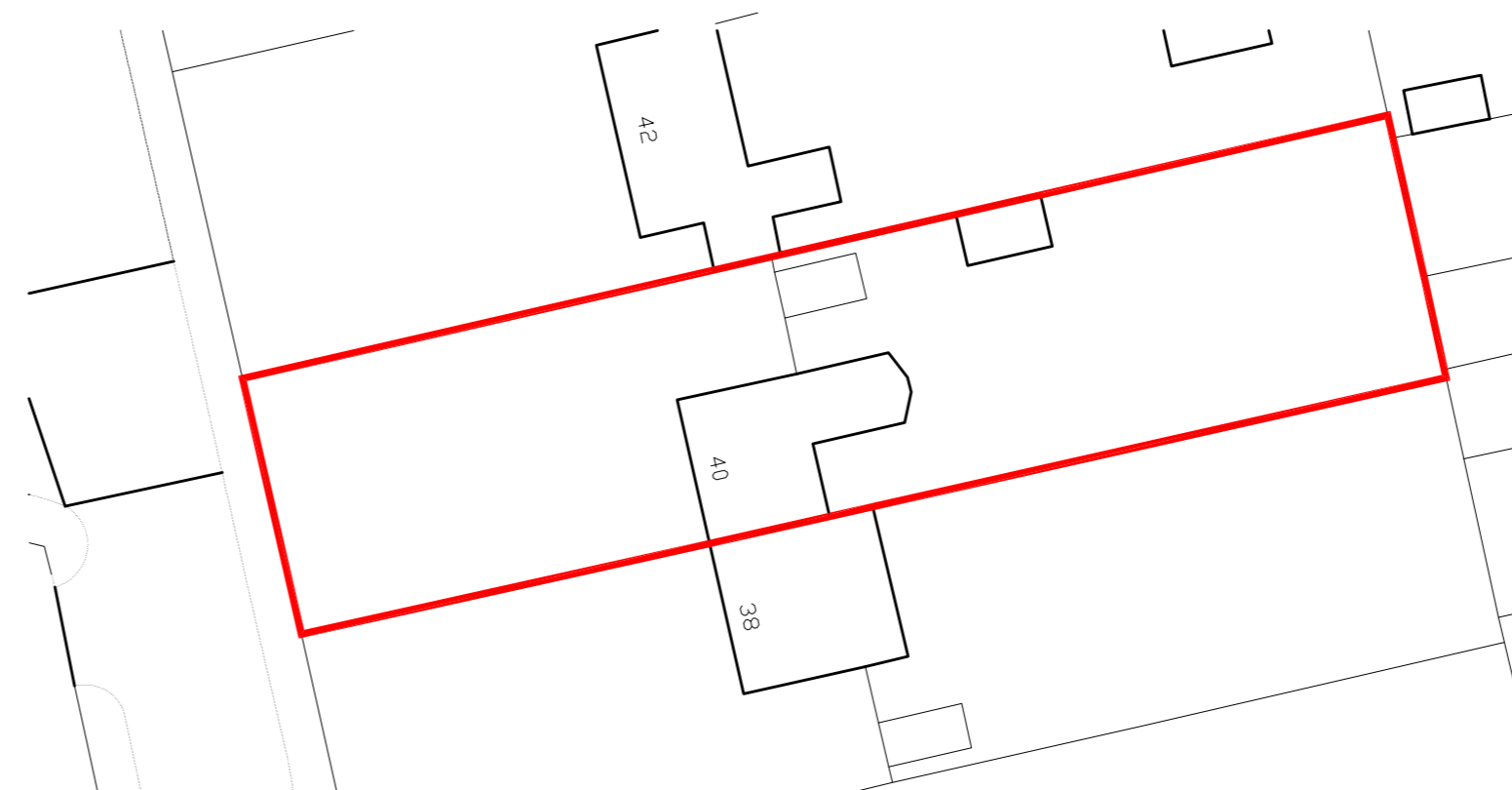

SITE PLAN AS EXISTING 1:500

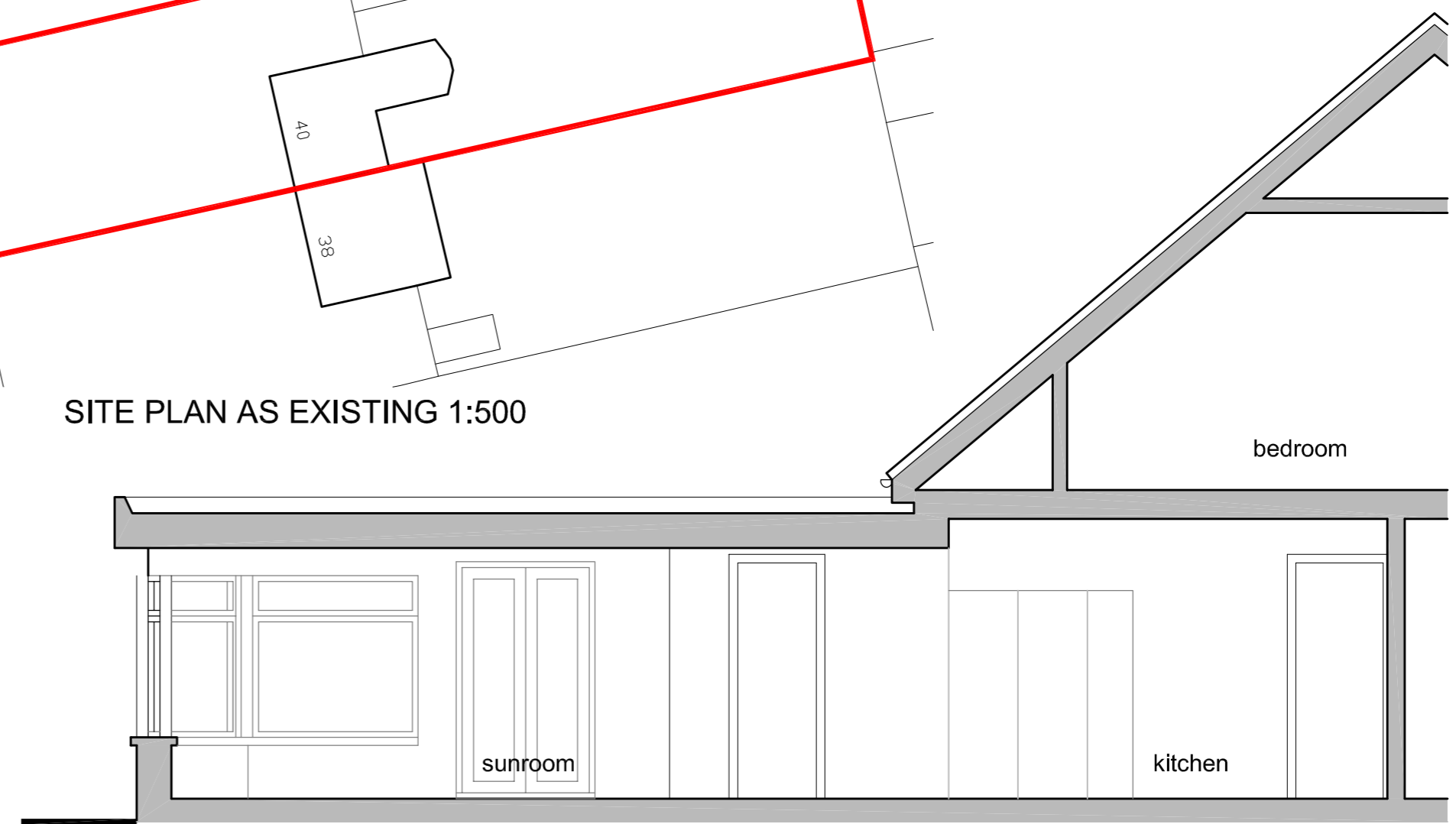

SECTION A-A AS EXISTING

ALAN J. LAW  
 ARCHITECTURAL SERVICES,  
 23 STOBHILL CRESCENT,  
 CASTLEHILL GAIT,  
 AYR, Ayrshire.  
 KA7 3LU.  
 T : 07808 295 008  
 E : alanj.law@sky.com



Client.	MR. & MRS. K. SWANSON		
Project.	PROPOSED EXTENSION & GARAGE TO DWELLING, 40 KILWINNING ROAD, IRVINE.		
Drawing Title.	EXISTING PLANS		
Scale:	1:50, 1:100	Date:	FEB '21
		Drawn by:	AJL
		Dwg. No.	21/SWAN/PL/01