

This drawing is COPYRIGHT. It must not be reproduced or disclosed to third parties without our prior permission. Do not scale from this drawing, or, interrogate and use electronic information.

Any discrepancies should be reported immediately

Any surveyed information incorporated within this drawing cannot be guaranteed accurate unless confirmed by a dimension. All dimensions are in millimetres unless noted otherwise.

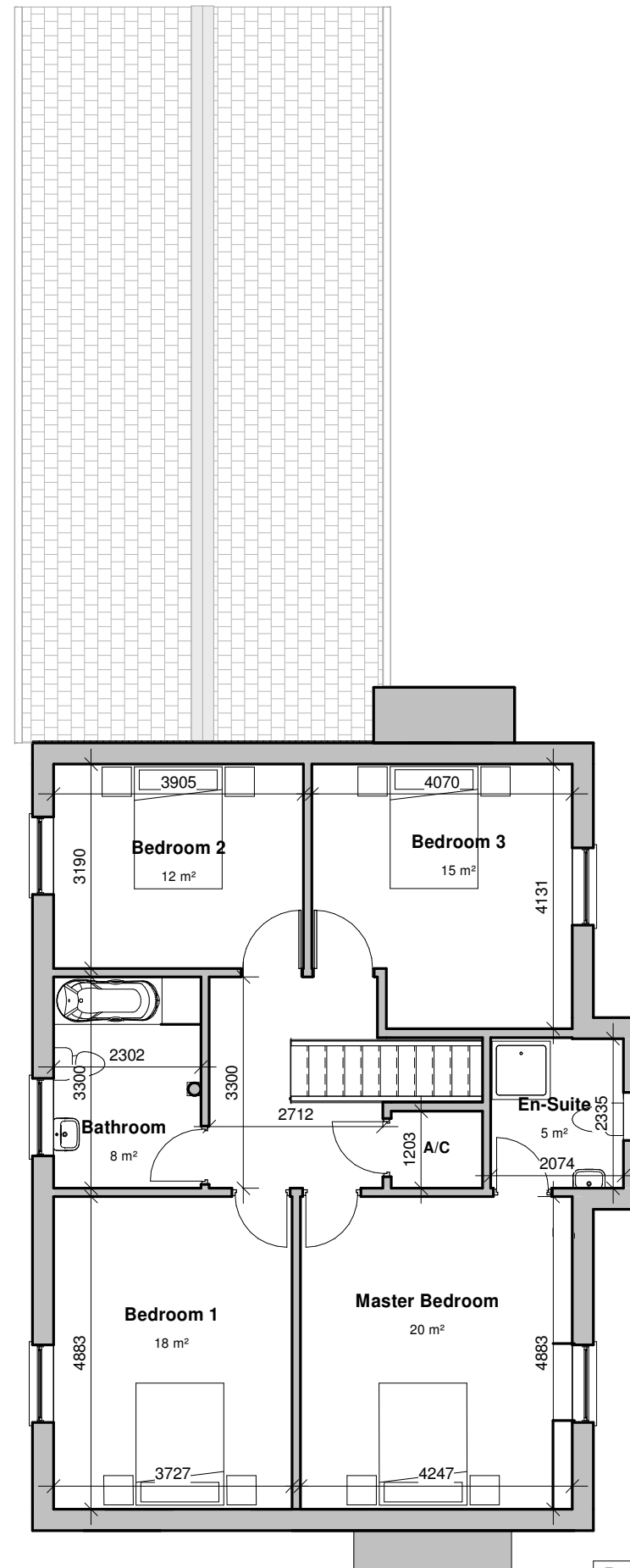
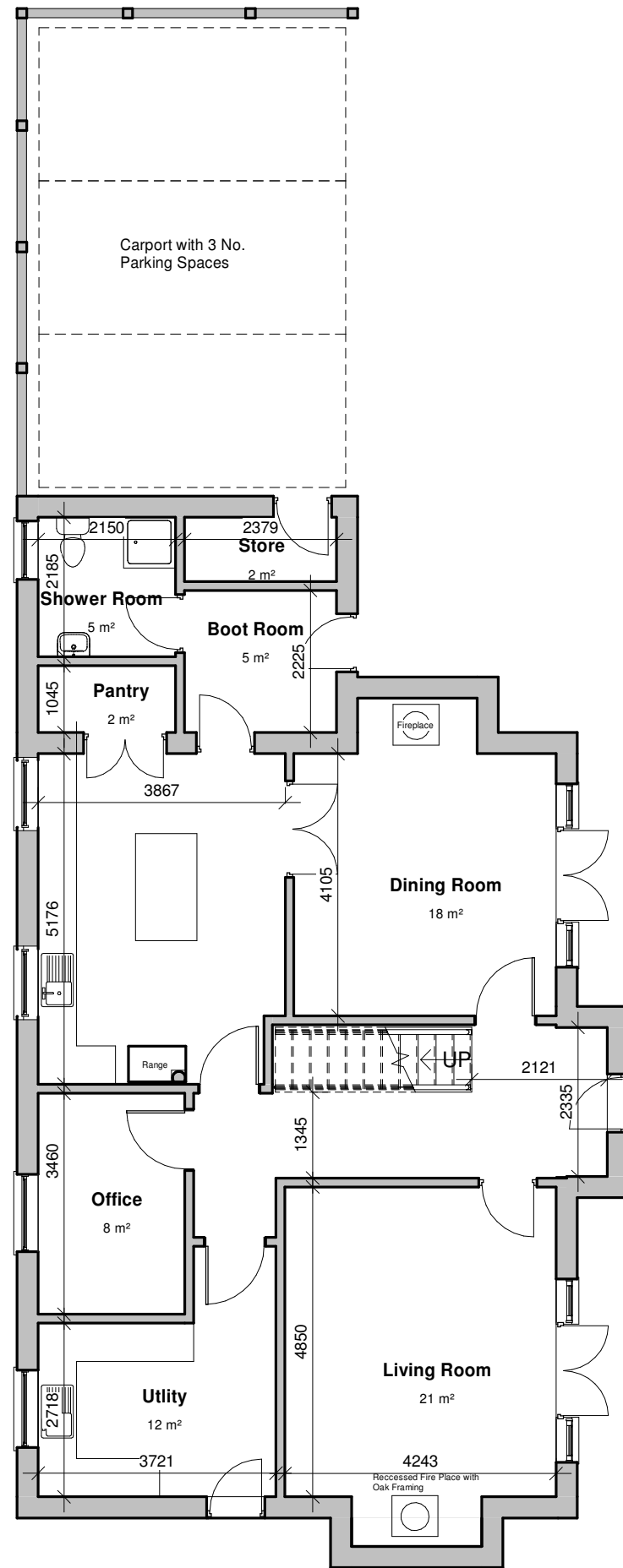

Ground Floor Area: 113m<sup>2</sup>  
First Floor Area: 96m<sup>2</sup>  
Total Floor Area: 209m<sup>2</sup>



Head Office  
29 Broad Street  
Newtown  
Powys  
SY16 2BQ

t - 01686 610311  
w - www.hughesarchitects.co.uk

Project :- Replacement Dwelling at Lletty Maengwyn, Abermule			
Drawing Status :- <b>Stage 2</b>		Drawing Title :- <b>Proposed Plans</b>	
Scale : 1 : 100	Date :- 20.10.20	Drawing No :-	Rev : - H
Drawn by :- LW	Checked :- TM	V082.2. 3.300	

Rev A - Amended as per client comments 20.10.20 - LW  
Rev B - Amended as per client comments 21.10.20 - LW  
Rev C - Amended as per client comments 22.10.20 - LW  
Rev D - Amended as per client comments 22.10.20 - LW  
Rev E - Amended as per client comments 04.12.20 - LW  
Rev F - Amended as per client comments 08.12.20 - LW  
Rev G - Amended as per client comments 09.12.20 - LW  
Rev H - Amended as per client comments 10.12.20 - LW