

Existing Ground Floor Plan (Pool Cottage & Garage)
Scale 1:50

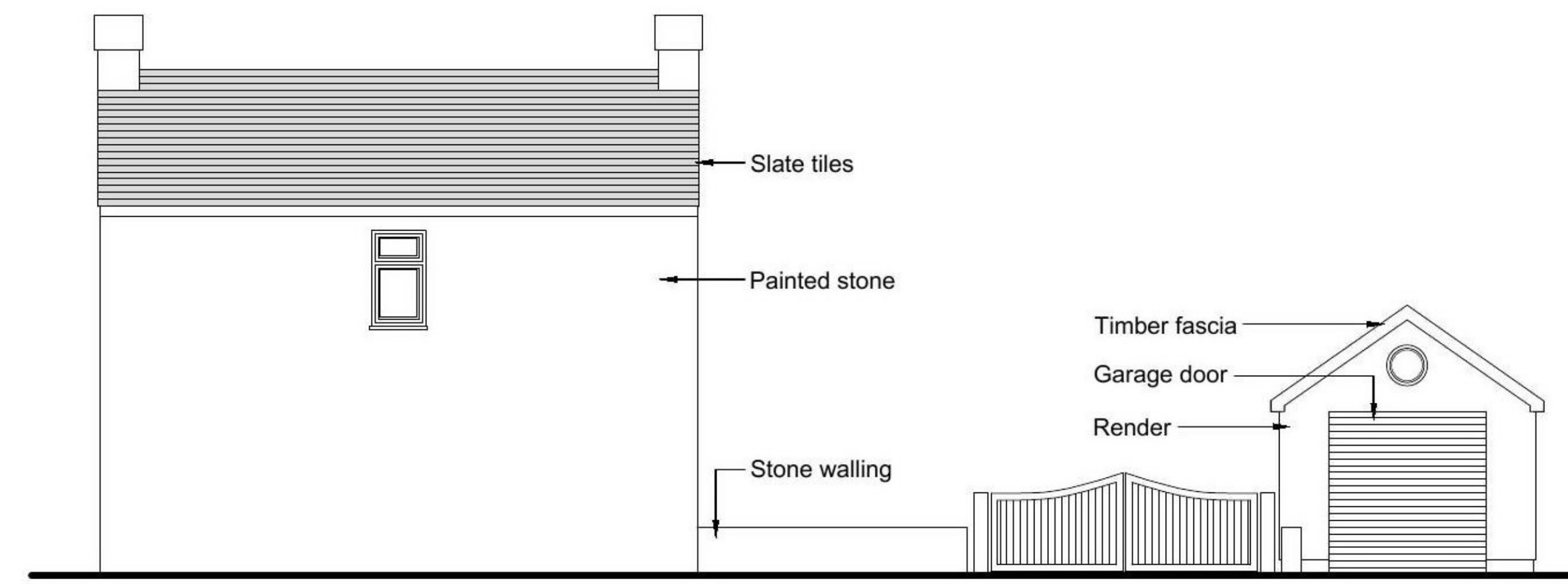

Existing West Elevation (Front)
Scale 1:100

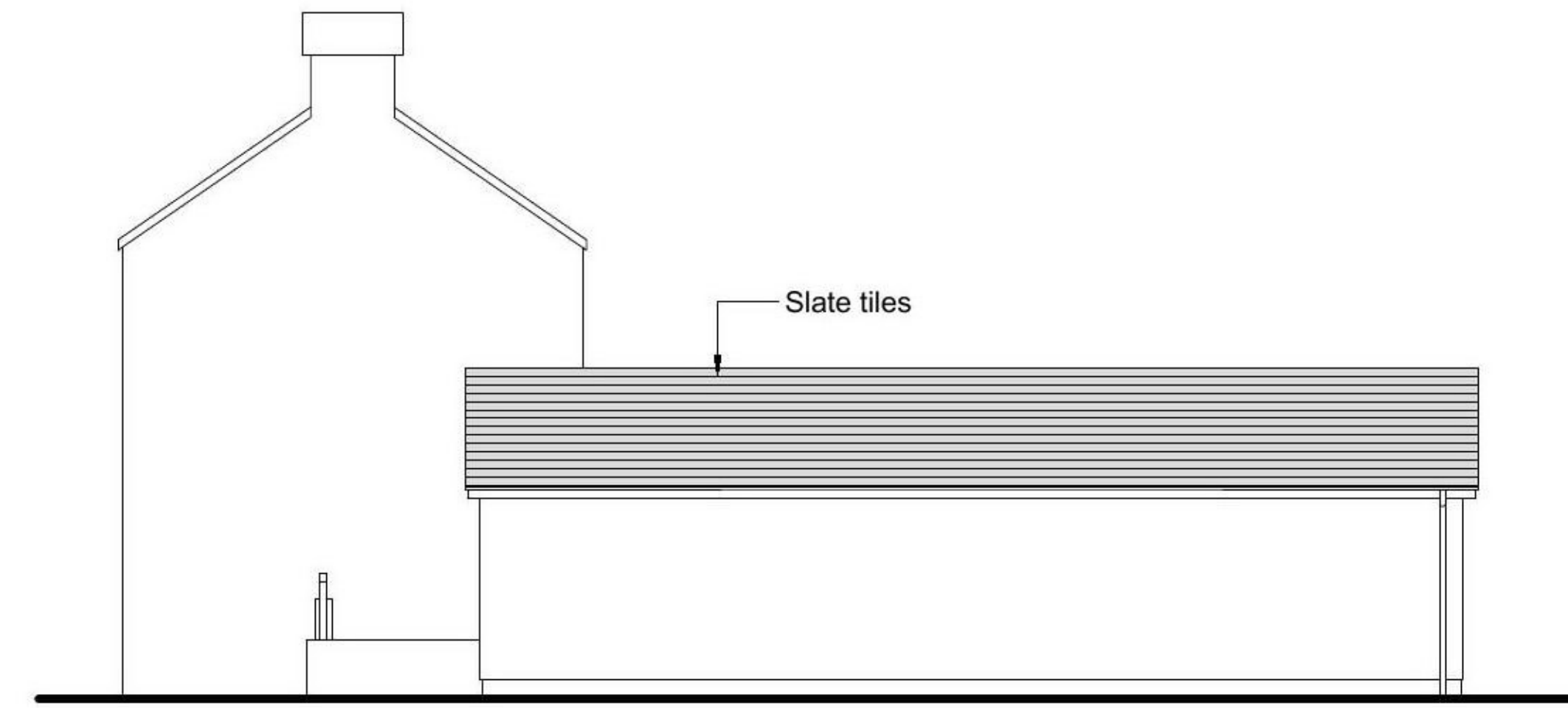

Existing South Elevation (Side)
Scale 1:100

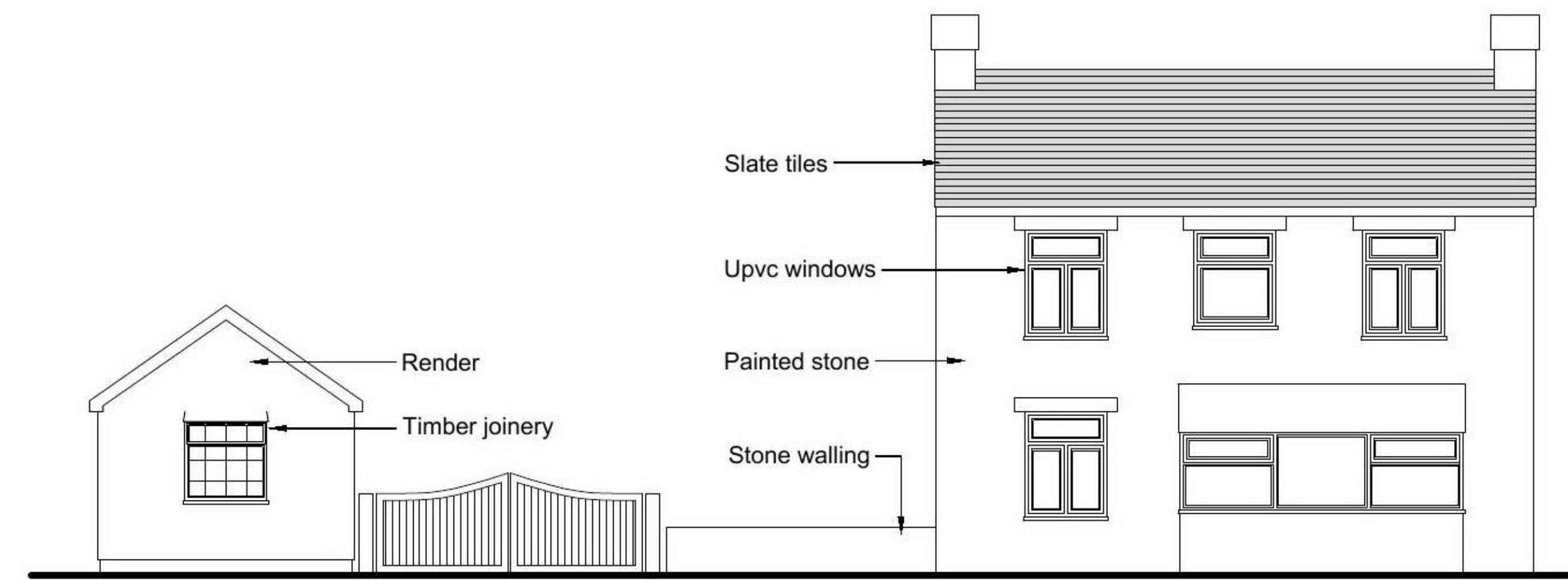

Existing East Elevation (Rear)
Scale 1:100

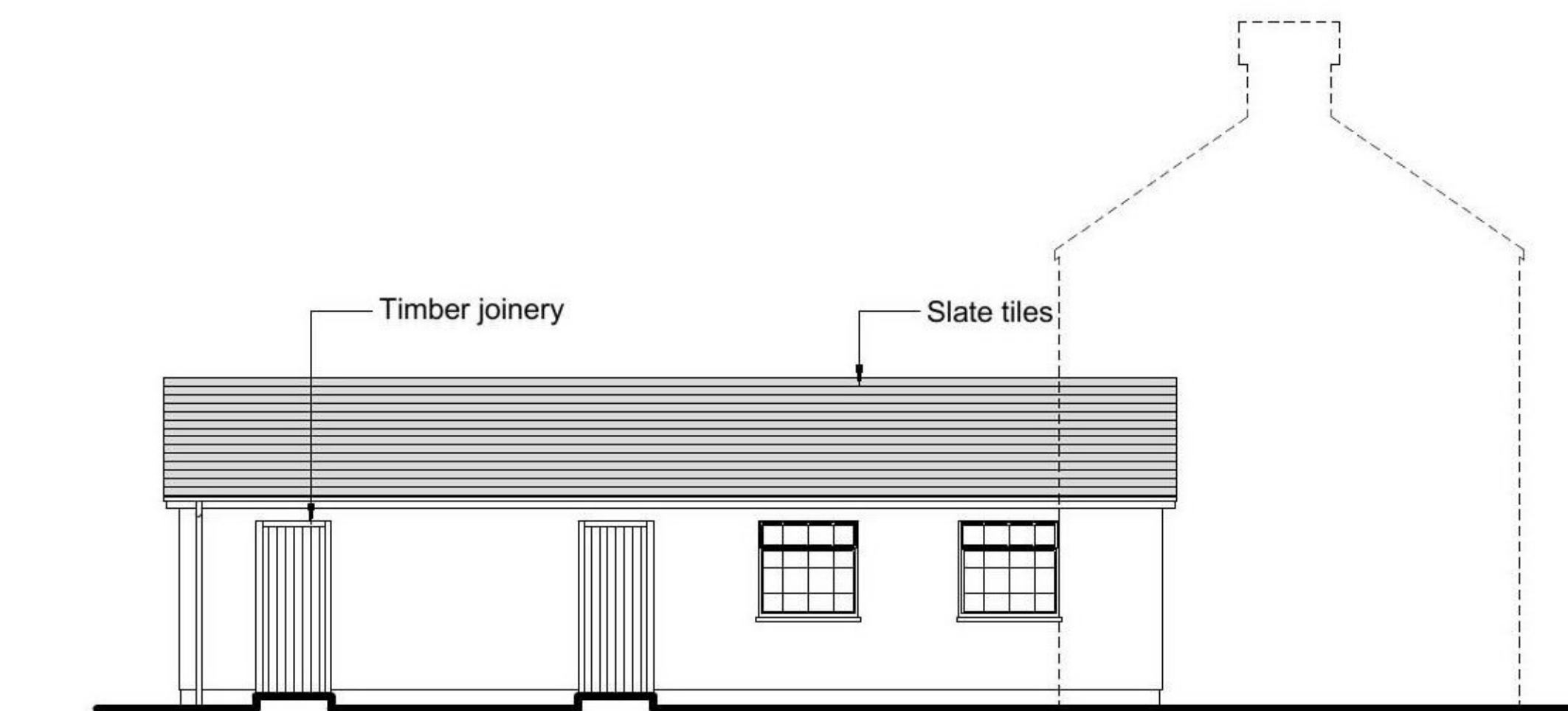

Existing North Elevation (Side)
Scale 1:100

NOTES:
THIS DRAWING IS THE COPYRIGHT OF DJR DESIGN AND MAY NOT BE ALTERED, PHOTOGRAPHED, COPIED OR REPRODUCED WITHOUT WRITTEN CONSENT.
ALL DIMENSIONS MUST BE CHECKED BY THE CONTRACTOR ON SITE AND ANY DISCREPANCIES ARE TO BE REPORTED TO DJR DESIGN BEFORE THE WORKS PROCEED. ALL DIMENSIONS IN MILLIMETERS UNLESS OTHERWISE STATED. WRITTEN DIMENSIONS MUST BE USED IN PREFERENCE TO SCALED DIMENSIONS.
THIS DRAWING IS ONLY TO BE USED FOR THE PURPOSE IDENTIFIED IN THE BOXES BELOW.
CDM REGULATIONS 2015:
IT IS ASSUMED THAT ALL WORKS WILL BE CARRIED OUT BY A CONTRACTOR COMPETENT UNDER CDM 2015 WORKING TO AN APPROVED METHOD STATEMENT AND THAT UNLESS OTHERWISE ADVISED A PRINCIPAL DESIGNER HAS BEEN APPOINTED.



Rev.	Date	Description
------	------	-------------

PLANNING

Client:
Mrs. H Crisp

Project:
**Conversion of Outbuilding to Proposed Dwelling
Pool Cottage, Mount, Bodmin
Cornwall, PL30 4EU**

Drawing Title:
Existing Plans & Elevations

Project No: 20108	Drawing No: 30-101	Revision: 0
Date: Feb 2021	Scale: 1:50 / 1:100	Size: A1

architectural design services

djr design

David Rogers MCIAT
51a Chapel Road
Mortey St Balthaz
Norfolk, NR18 9TF
www.djrdesign.co.uk