

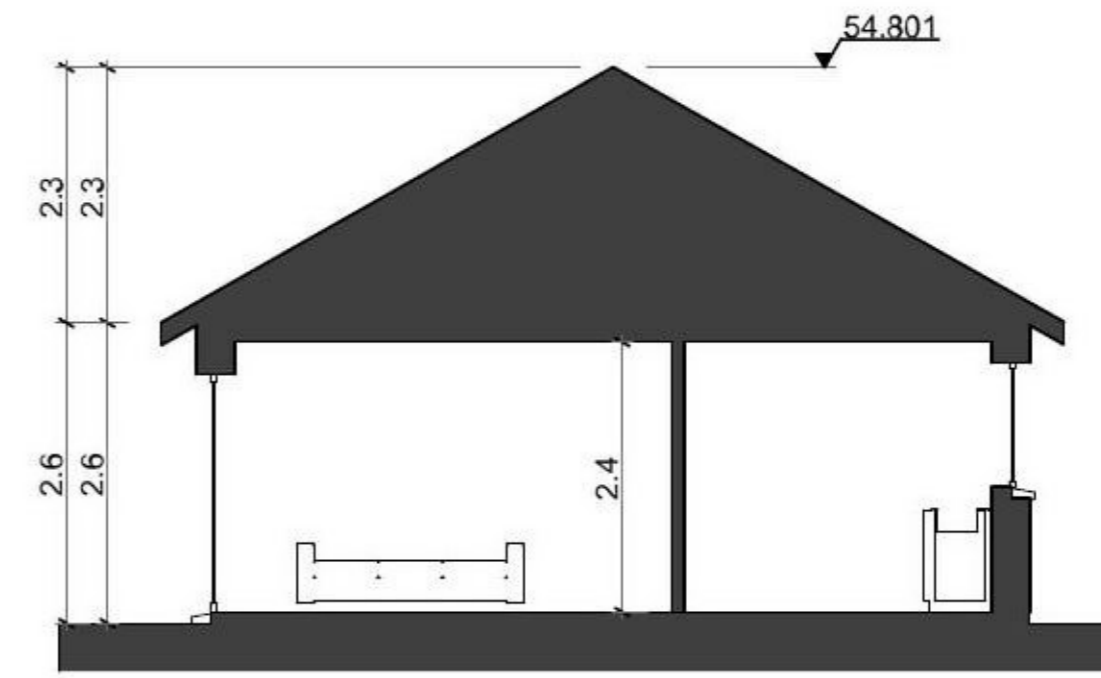

West Elevation - Existing
1:100



Building Section
1:100

| | | | |
|--------------|--|--|--|
| Project | 24 Trevoe Close, St Agnes, TR50SN | | |
| Status | Planning | | |
| Client | John & Niamh Morton | | |
| Designer | S.Morton | <small>email: mortonja@tcd.ie tel: 07399000396</small> | |
| Drawing Name | Existing Drawings | | |



East Elevation - Existing
1:100

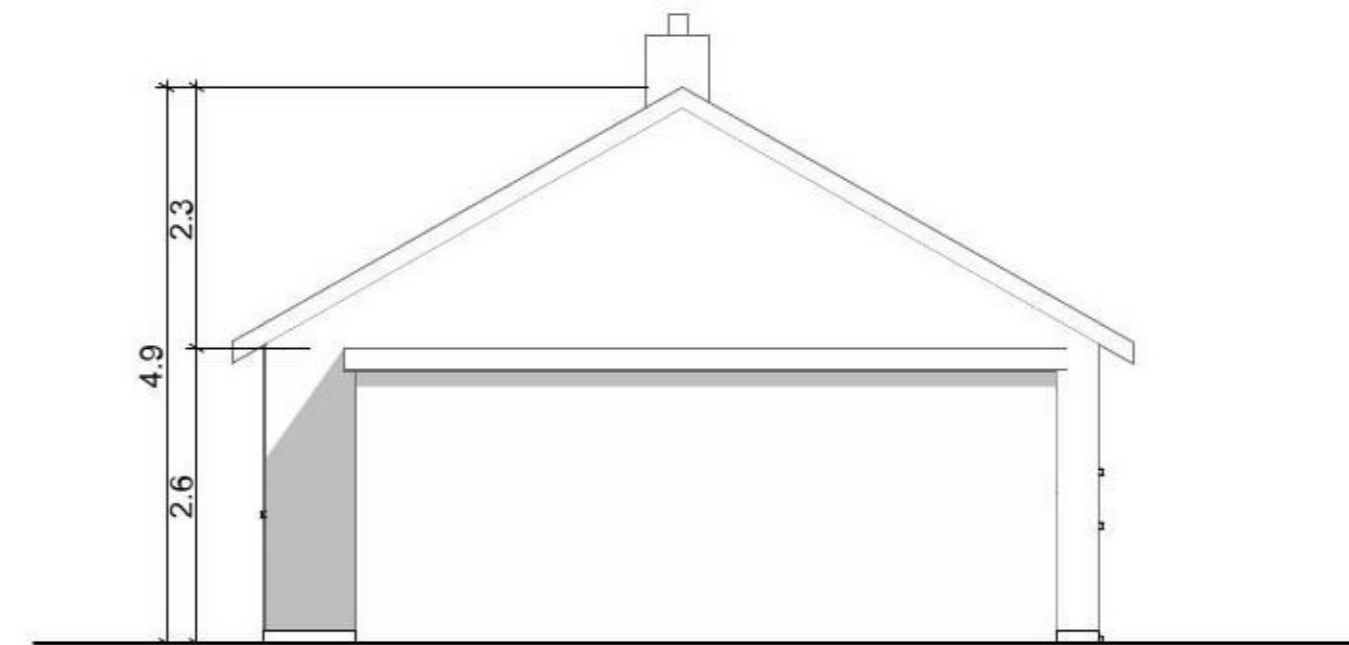

South Elevation
1:100

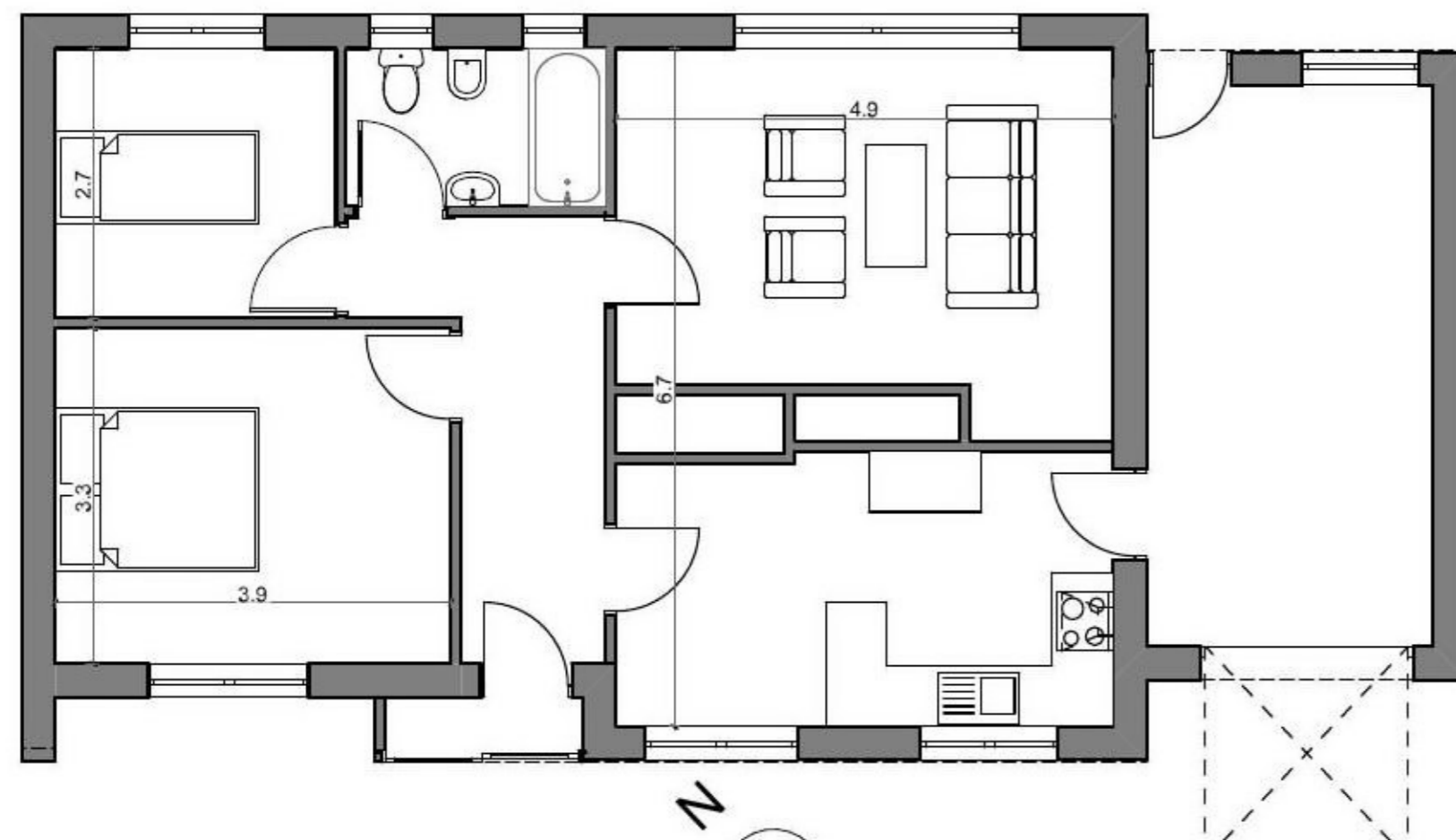

Ground Floor Plan - Existing
1:100

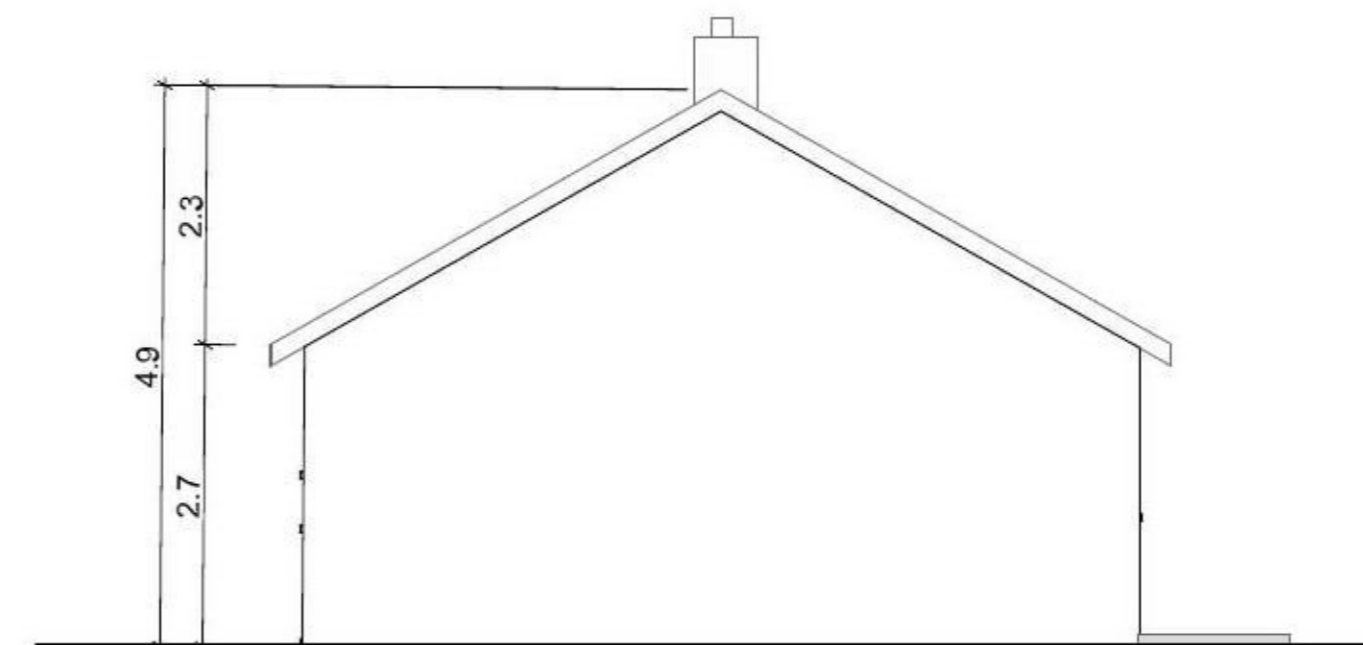

North Elevation - Existing
1:100