

Project	<b>24 Trevoise Close, St Agnes, TR50SN</b>	
Status	<b>Planning</b>	
Client	<b>John &amp; Niamh Morton</b>	
Designer	<b>S.Morton</b> <small>email: mortonja@tdi.ie tel: 07399000396</small>	
Drawing Name	<b>Proposed Elevations</b>	

**MATERIAL FINISHES/NOTES**

ROOF FINISH TO BE CONCRETE TILE TO MATCH EXISTING

NEW DORMER ROOF TO BE SELECTED FLAT ROOF MEMBRANE

EXTERNAL WALL FINISHES TO BE RENDER TO SELECTED COLOUR

**DEVELOPMENT DESCRIPTION**

THE DEVELOPMENT COMPRISES OF THE FOLLOWING; THE ATTIC/LOFT CONVERSION OF THE EXISTING DWELLING HOUSE INCLUDING THE RAISING OF THE ROOF BY 1.4M, THE CONSTRUCTION OF TWO DORMER WINDOWS TO THE FRONT ELEVATION AND TWO DORMER WINDOWS TO THE REAR ELEVATION, INTERNAL MODIFICATIONS TO THE EXISTING GROUND FLOOR, THE ADDITION OF A NEW SINGLE STOREY PORCH AND ALL ASSOCIATED DEVELOPMENT WORKS.



**West Elevation - Proposed**  
1:100

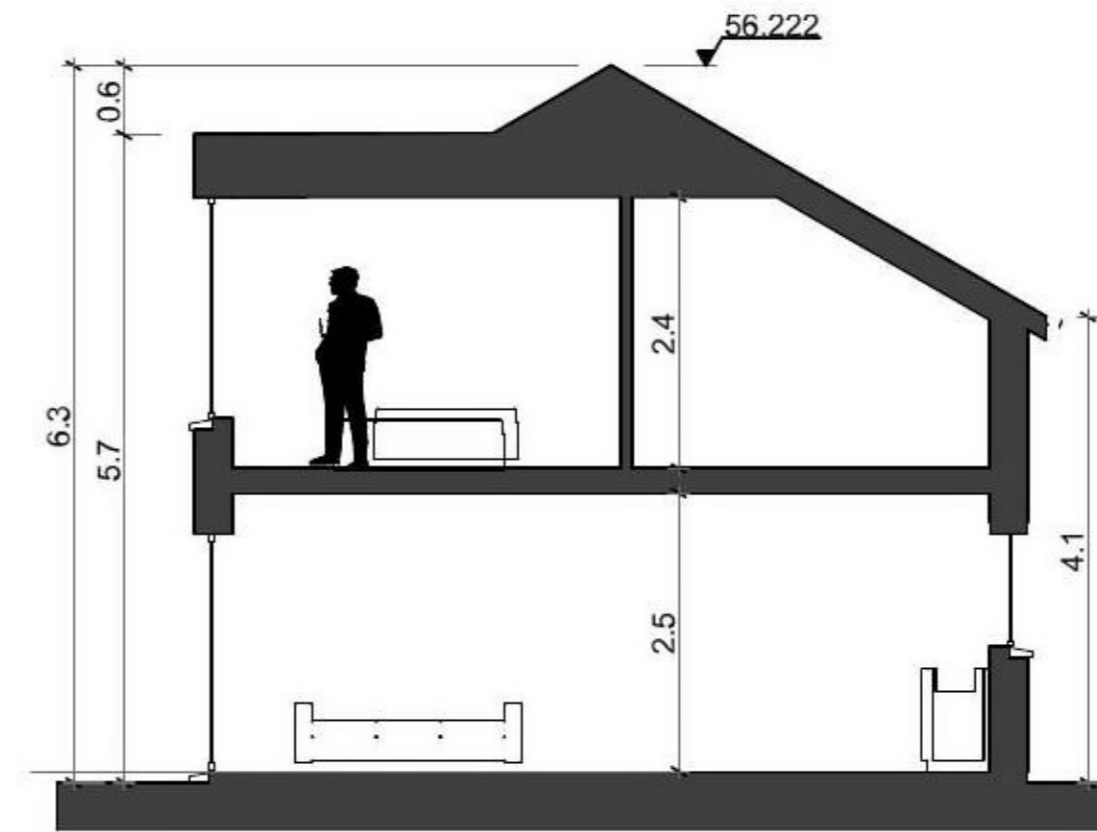

**Building Section**  
1:100

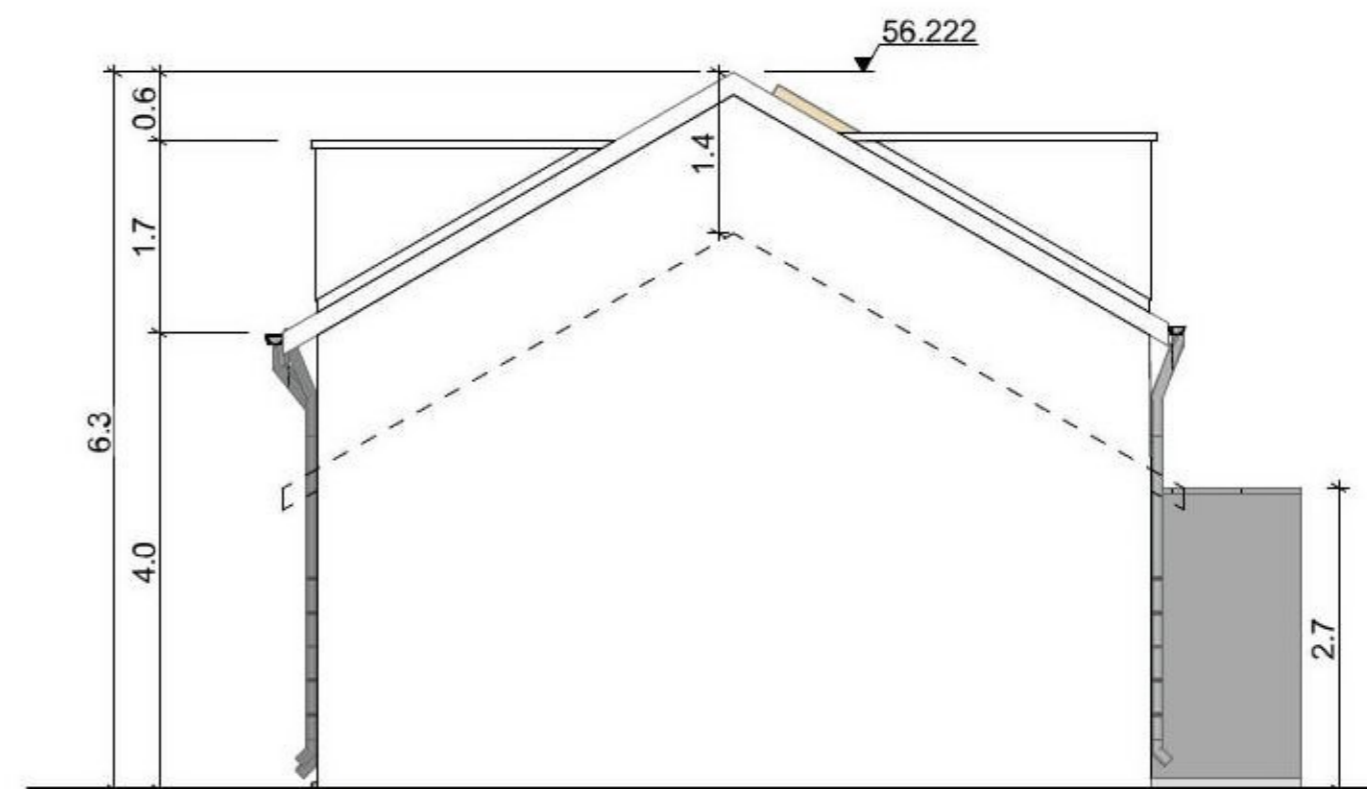

**North Elevation**  
1:100



**East Elevation - Proposed**  
1:100

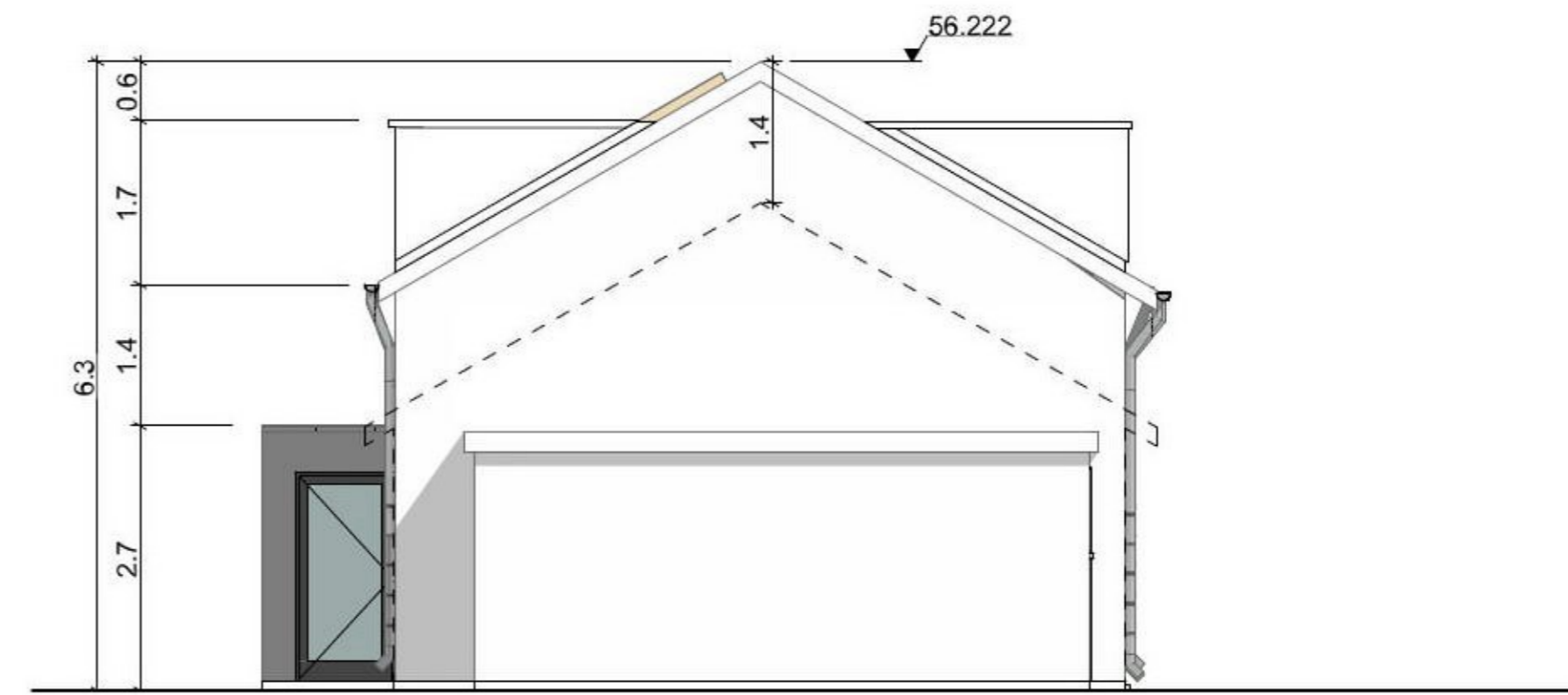

**South Elevation**  
1:100