

PROPOSED EXTENSION AT LITTLE GRANITE, BOSCASTLE - MR LYLE

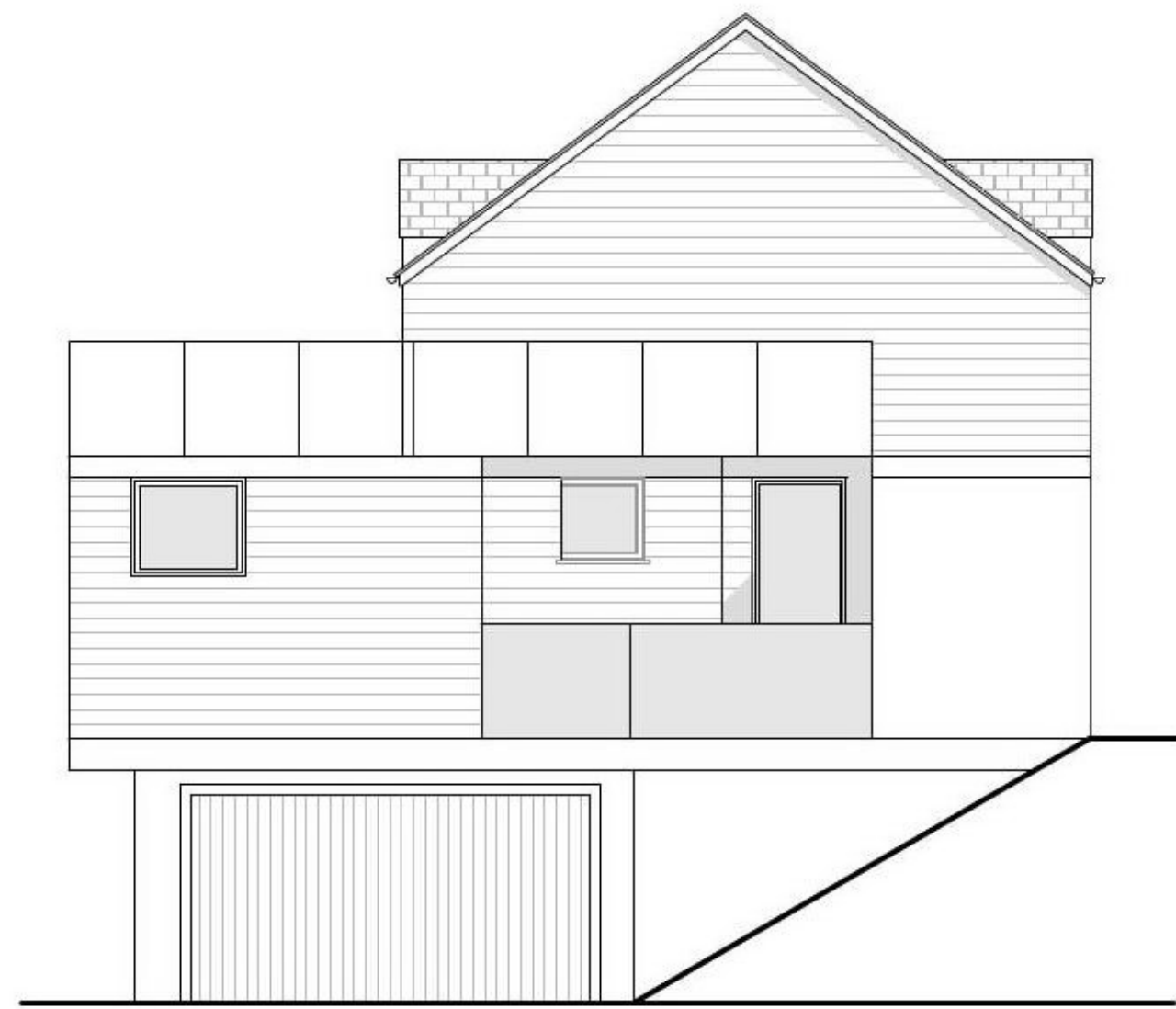

PROPOSED EAST 1/100 @ A1



PROPOSED NORTH 1/100 @ A1

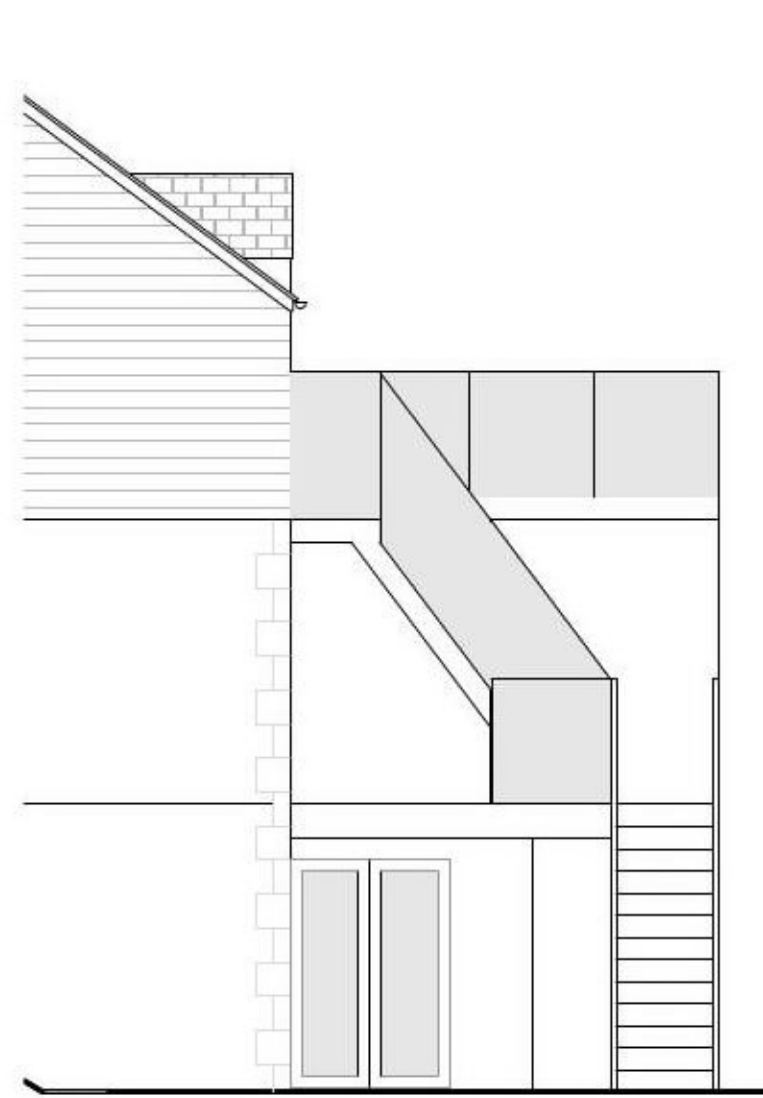

PROPOSED SOUTH
1/100 @ A1

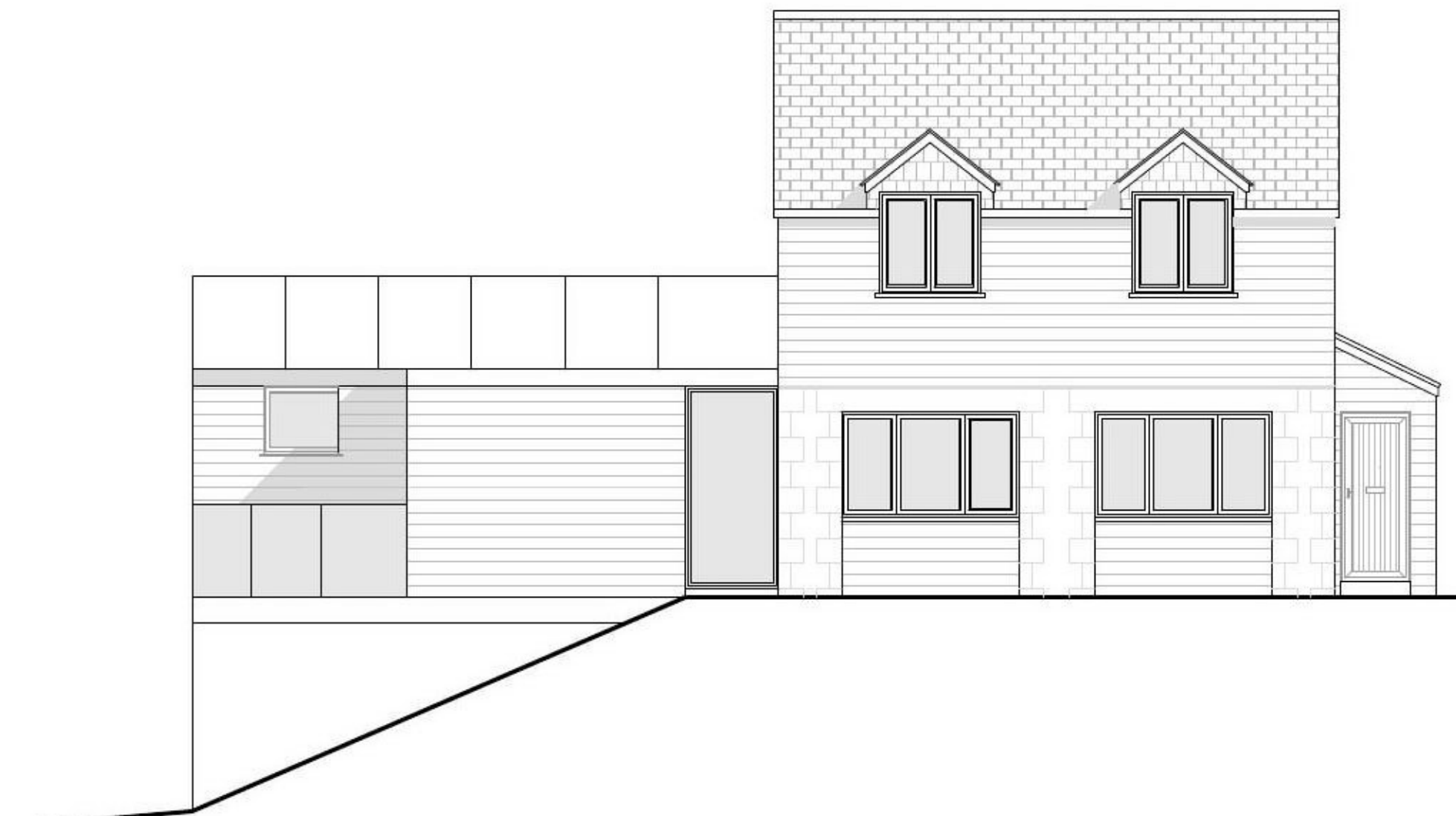

PROPOSED WEST 1/100 @ A1



APPROVED EAST 1/100 @ A1

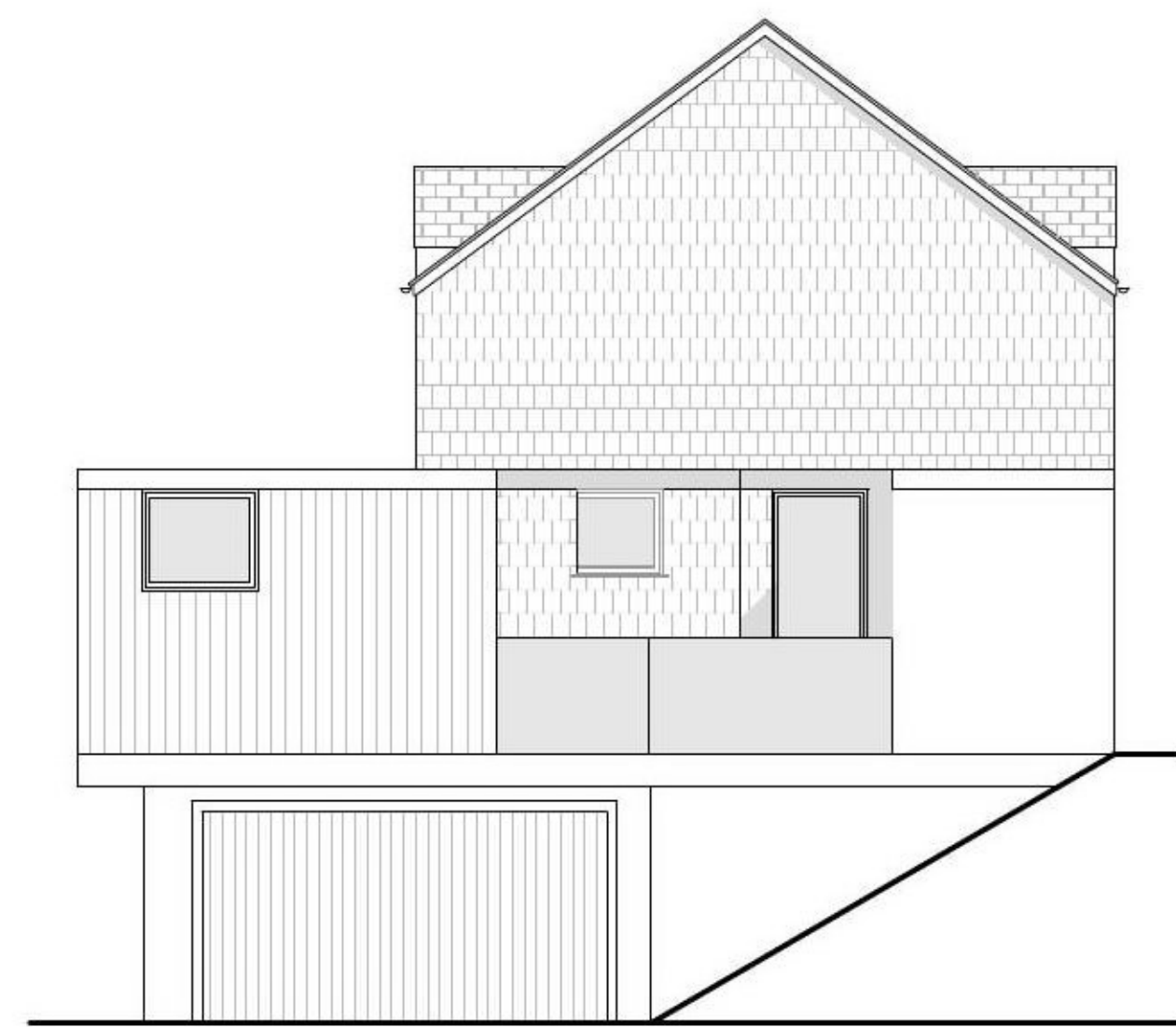

APPROVED NORTH 1/100 @ A1

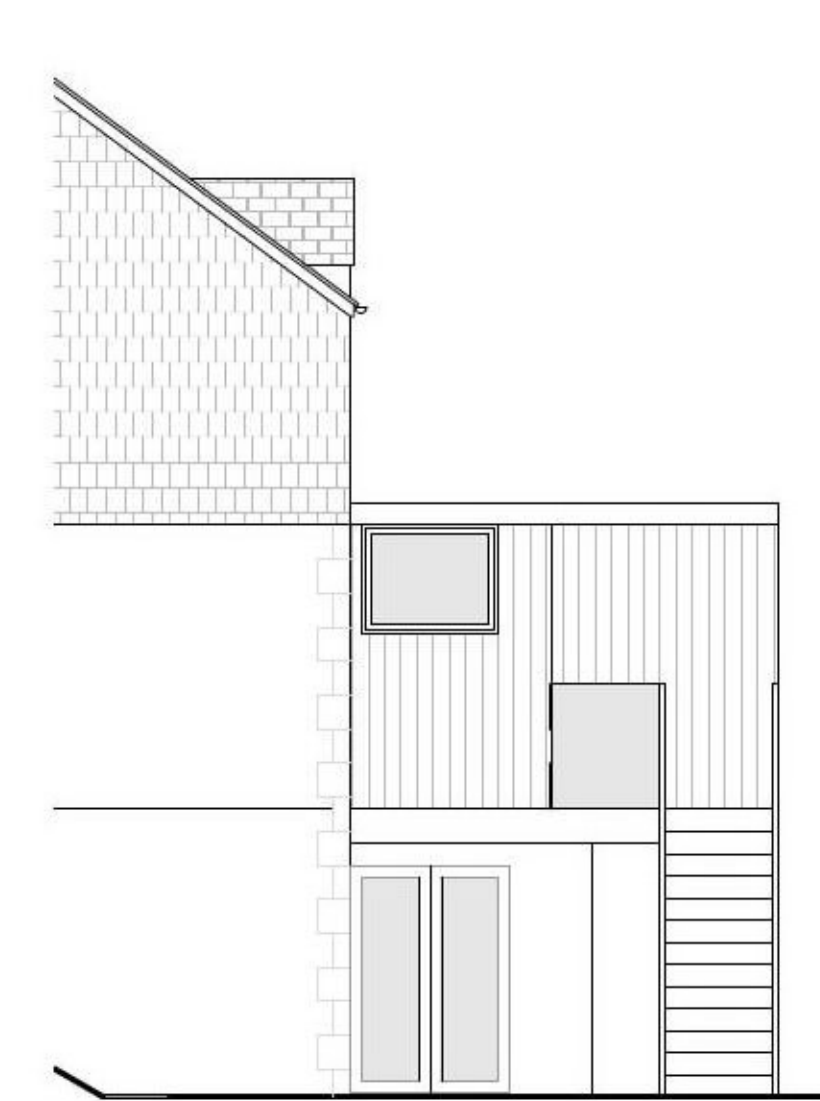

APPROVED SOUTH
1/100 @ A1

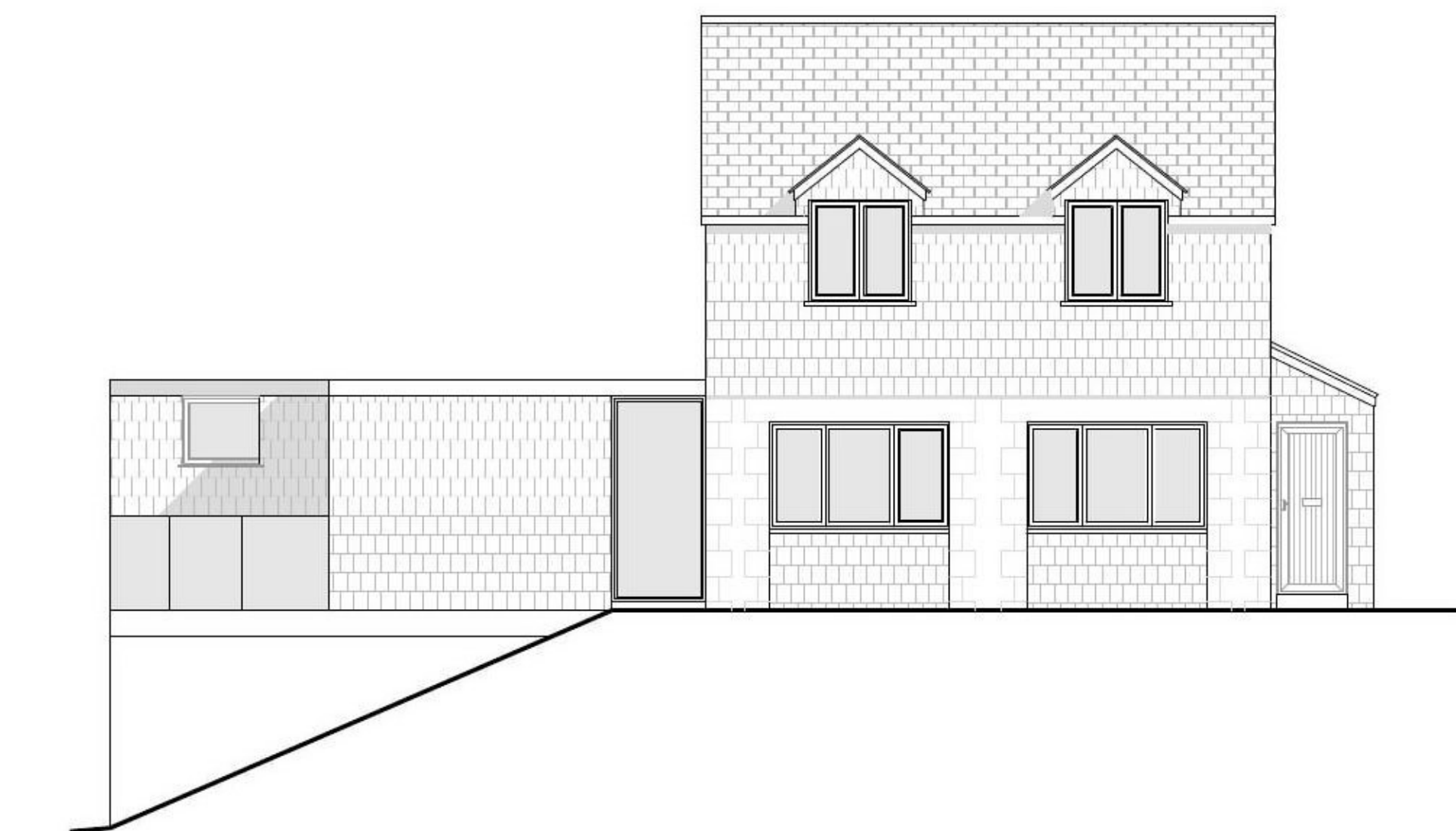

APPROVED WEST 1/100 @ A1

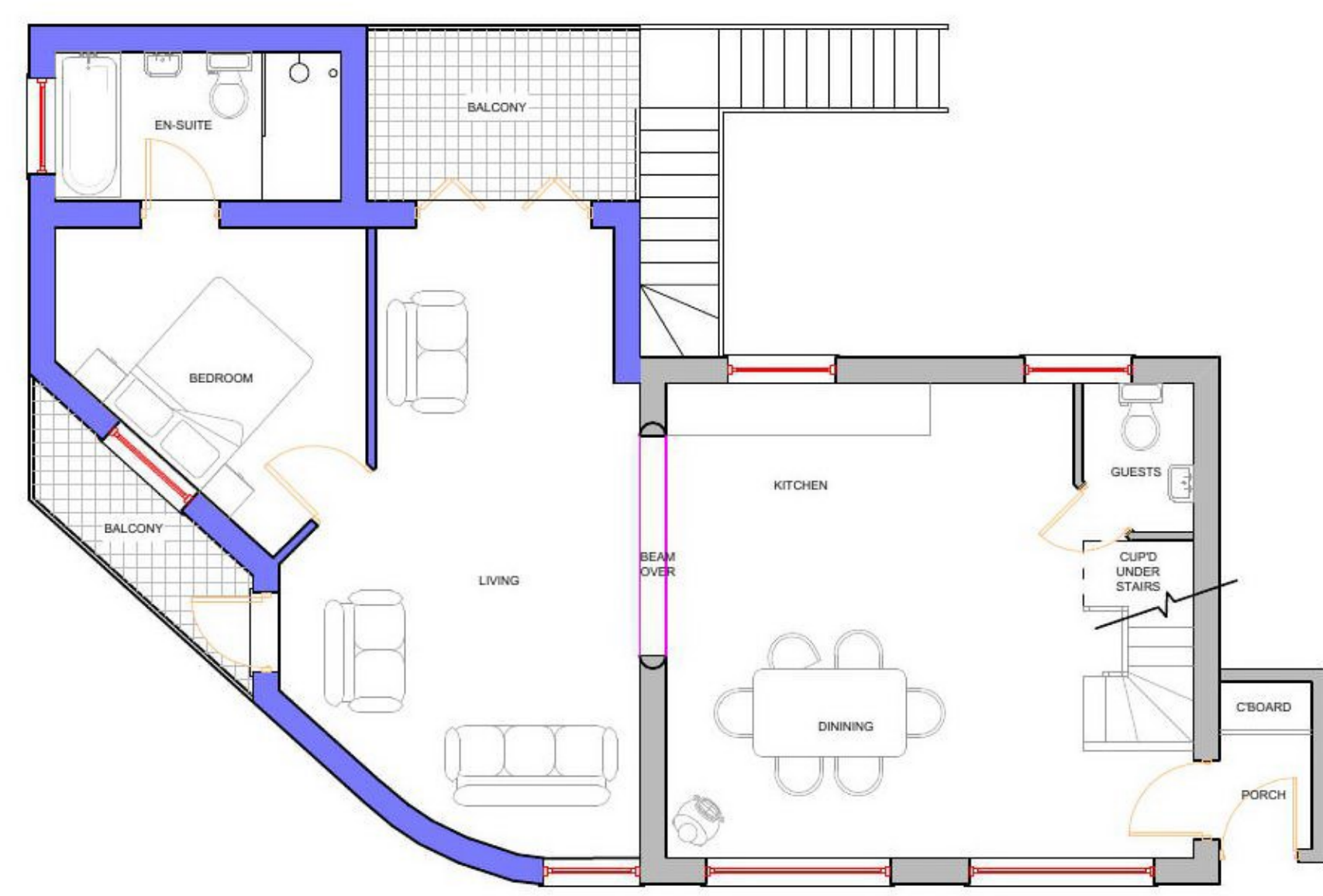

PROPOSED GROUND 1/100 @ A1

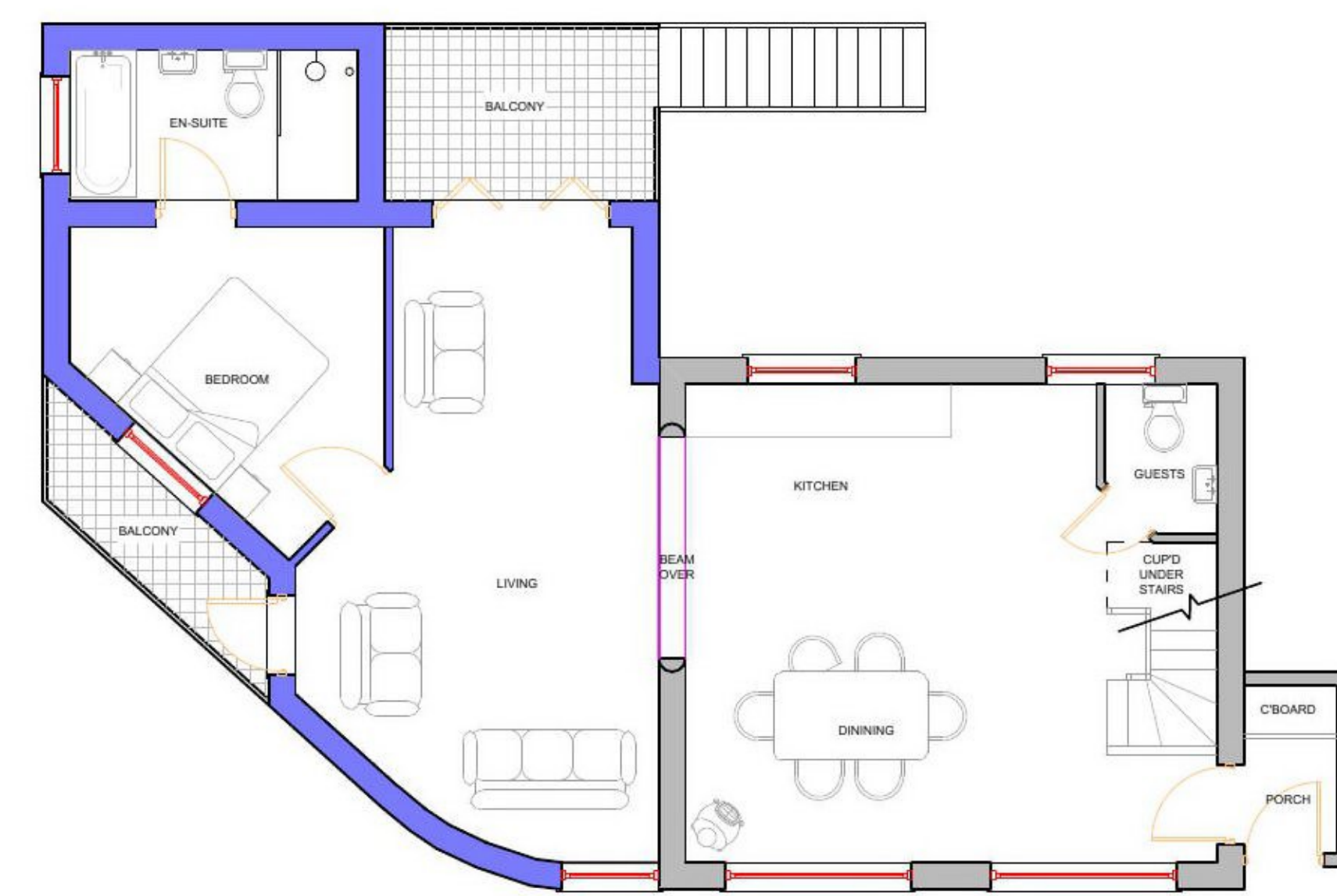

APPROVED GROUND 1/100 @ A1

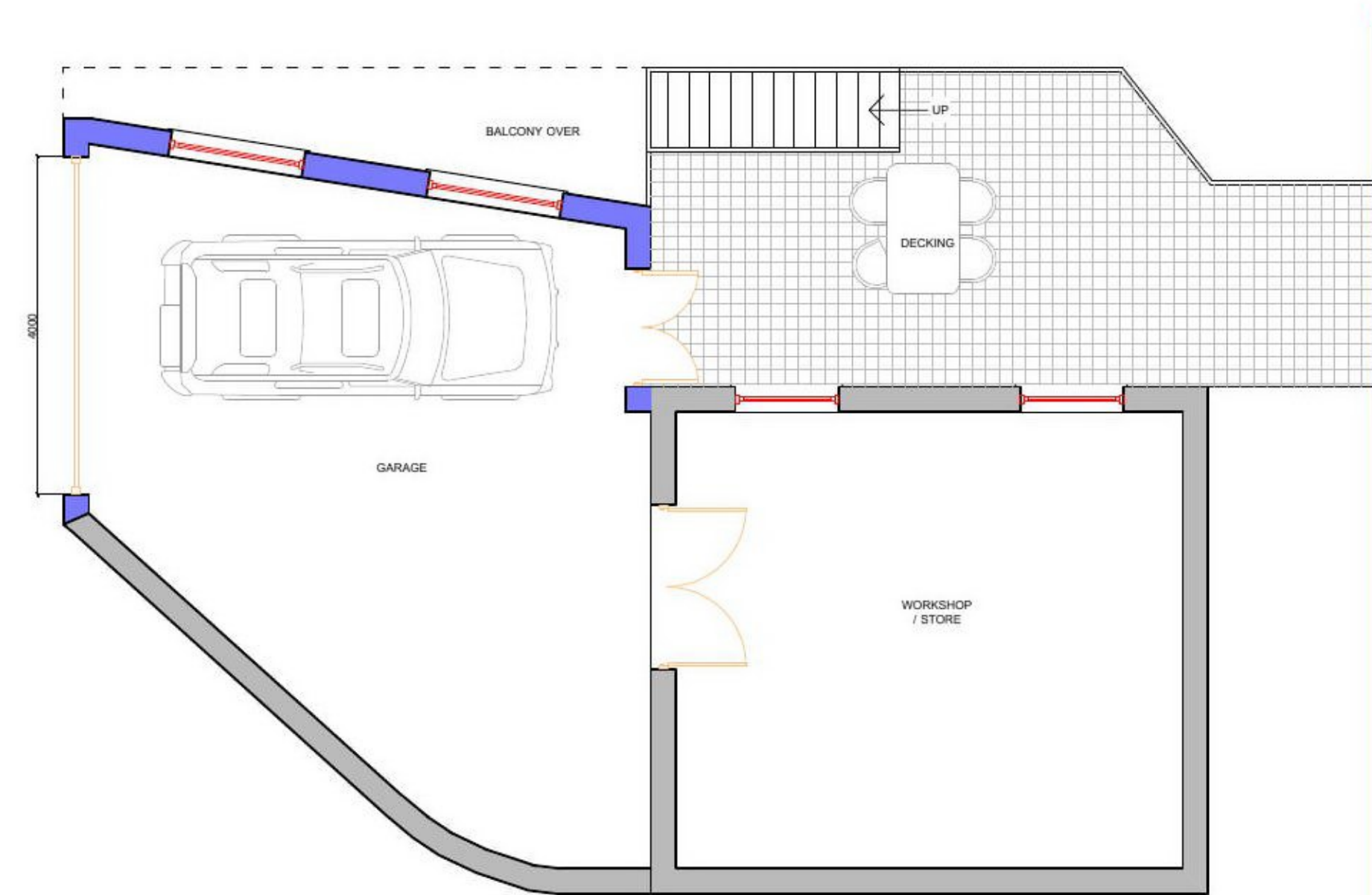

PROPOSED LOWER GROUND 1/100 @ A1

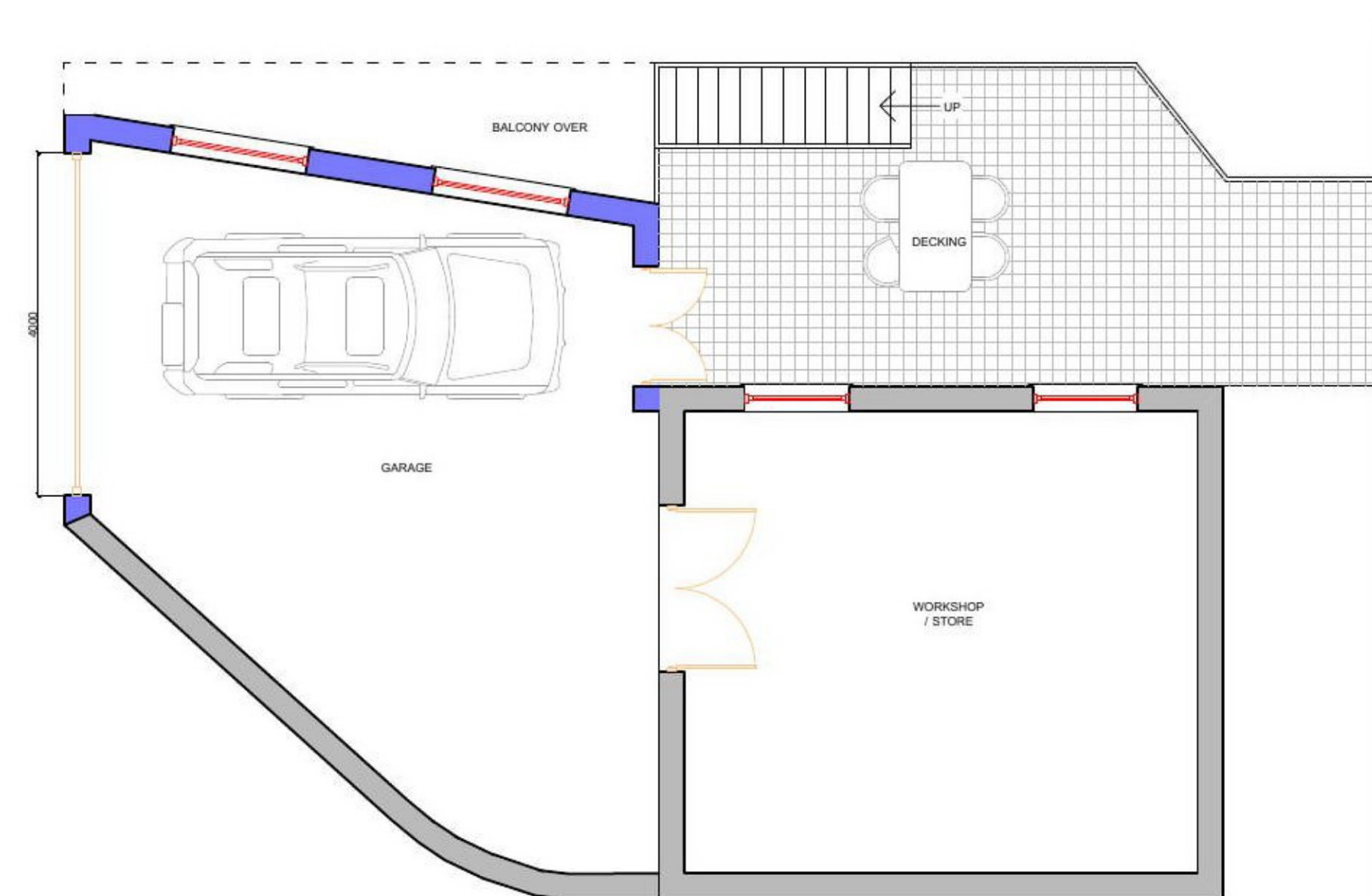

APPROVED LOWER GROUND 1/100 @ A1

NOTES

PROPOSED MATERIALS	KEY
WALLS - PAINTED RENDER + STONE GREY BOARDING	EXISTING STRUCTURE
ROOF - FLAT ROOF	
DOORS - POWDER COATED ALUMINUM	
WINDOWS - POWDER COATED ALUMINUM	PROPOSED STRUCTURE

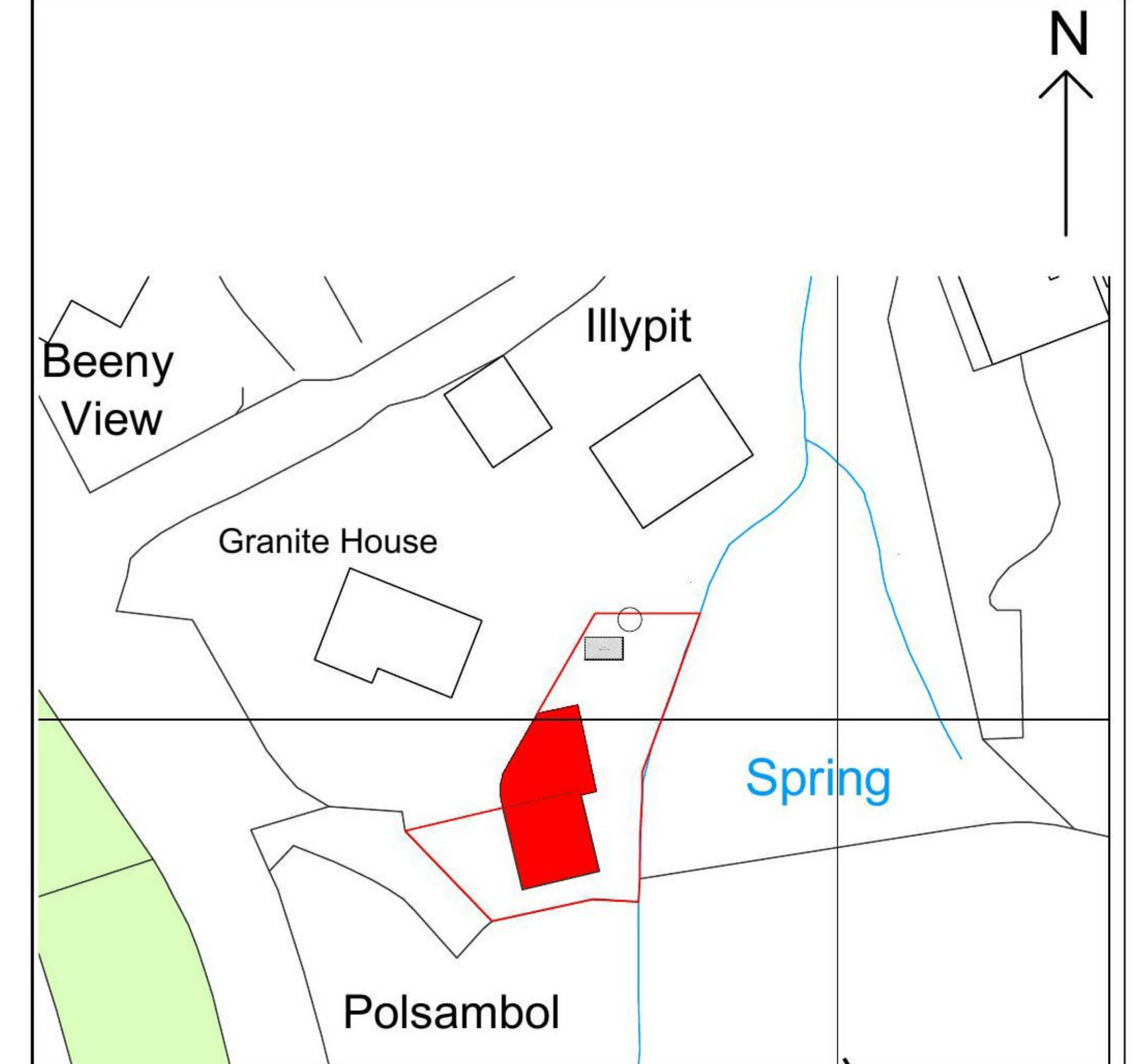

BLOCK PLAN 1/500 @ A1

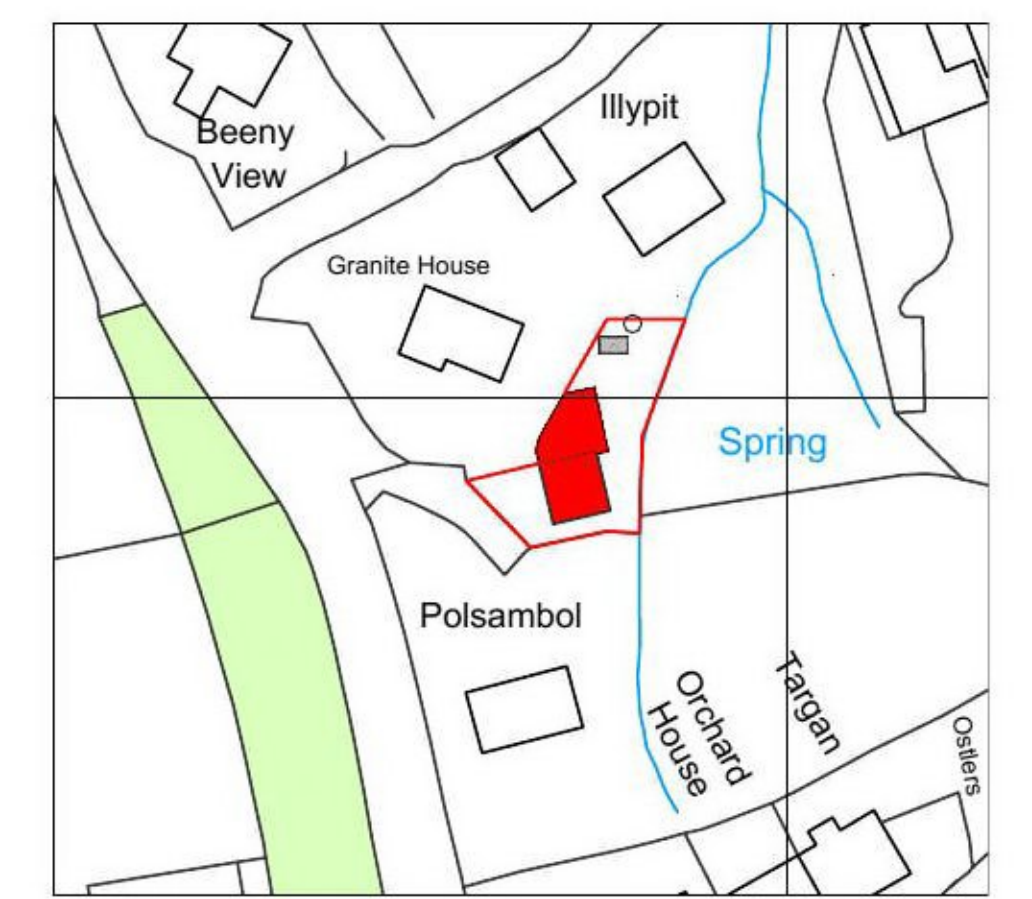

LOCATION PLAN 1/1250 @ A2

PROJECT			
LITTLE GRANITE			
PROPOSED EXTENSION			
CLIENT			
MR LYLE			
METTERS & WELLBY Ltd		10 Lansdown Road Bude Cornwall EX23 8BH	
Architects			
Drawing: -	NMA	REVISIONS	
Date:	March 2021	Description	Date Initial
Scale:	As Shown @ A1		
Drg No:	2018-22.PL.1d		
Drawn By:	D.W	© Copyright Metters & Wellby Ltd 2016 Do not scale from drawing. All dimensions to be confirmed on site before commencement.	