

Front

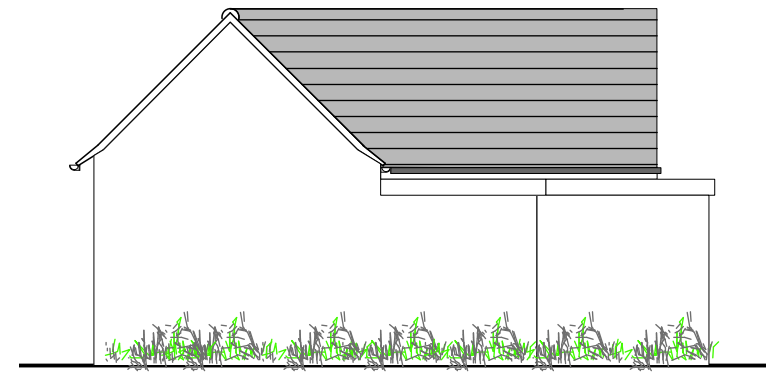

Side

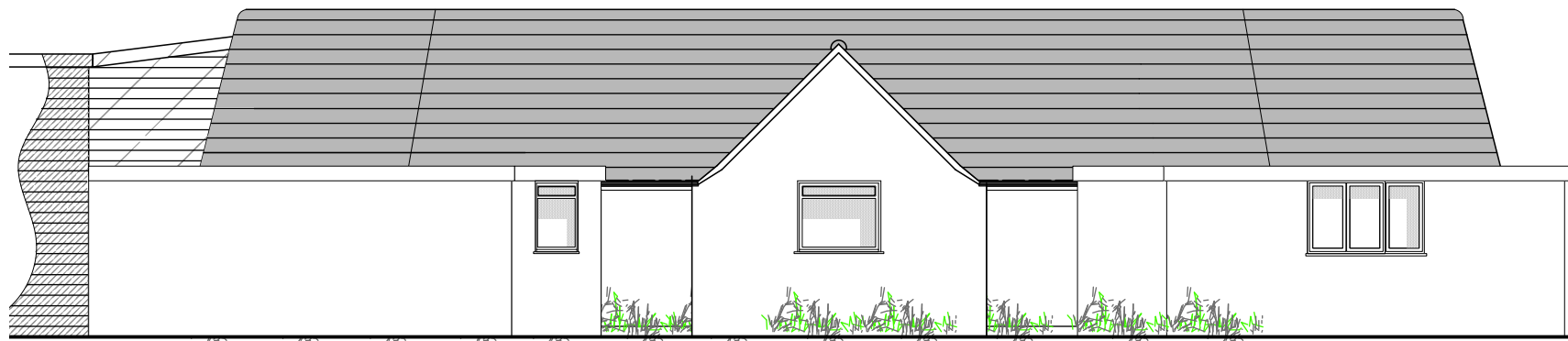

Rear

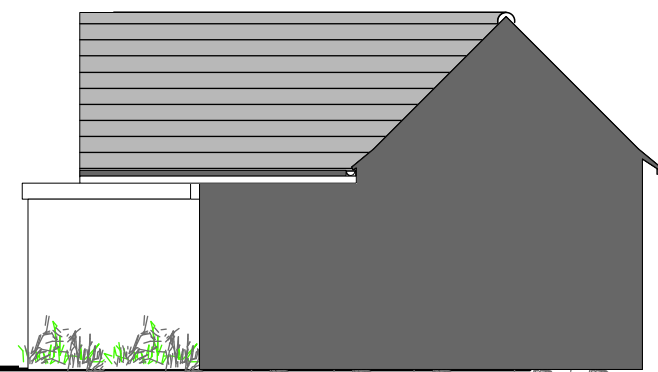

Side

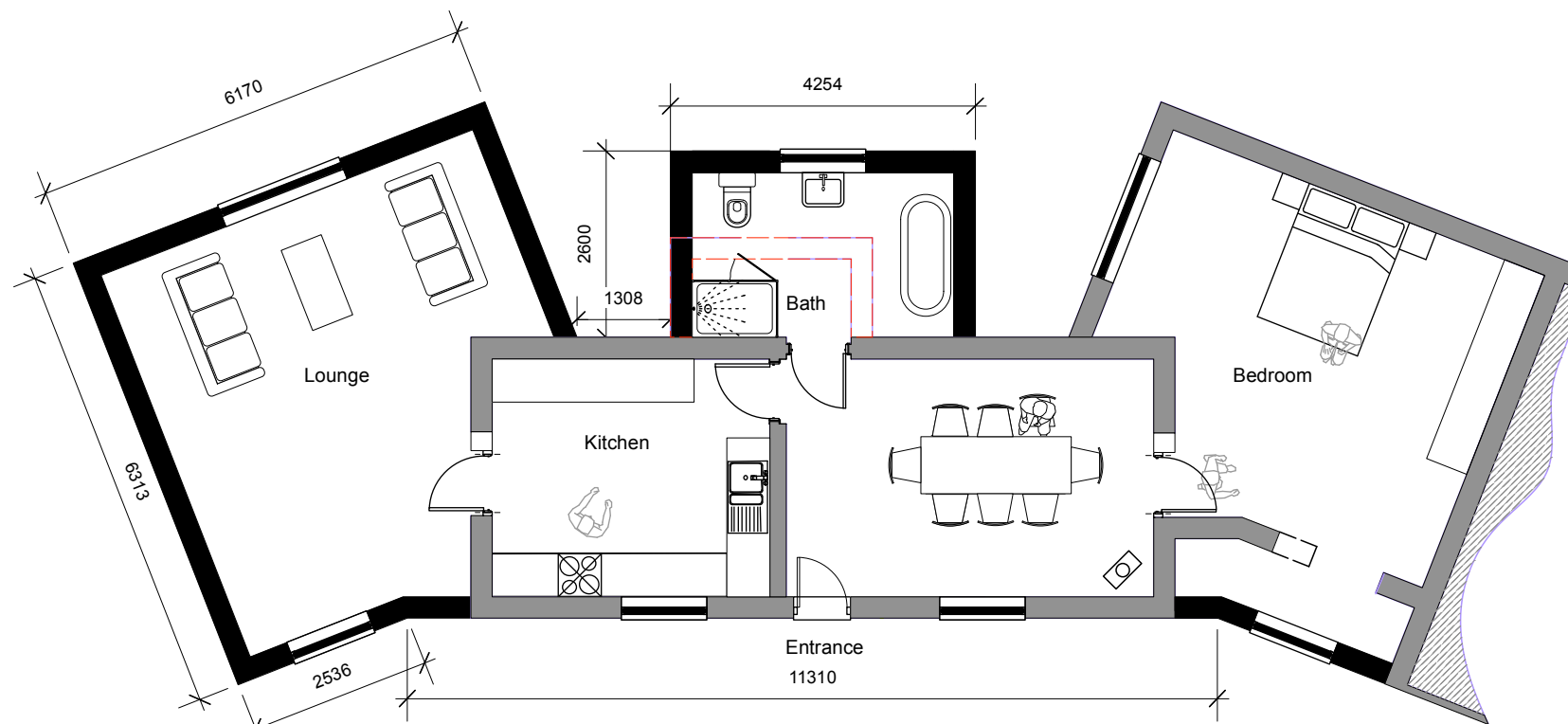

Plan

**PROPOSED.** (1:100)



Rev A 24.02.21 Amended plan

**ALP**  
**aragon** LAND AND PLANNING Ltd  
 The Old Coalhouse  
 28a Rosamond Road  
 Bedford  
 Bedfordshire  
 MK40 3SS

Contact: Francis Caldwell  
 t: 01234 360655  
 e: francis@aragonland.co.uk  
 w: aragonland.co.uk

Site **Dunton Road  
 STEWKLEY.  
 LU7 0LU.**

Title **Proposed  
 Plans and Elevations**

dwg. no... **18 021 201** rev... **A**

scale... **1:100 @ A3**

drawn by... **AG** date... **Jan 2021**

This drawing is the copyright of Aragon Land and Planning Ltd and is released on the understanding that it is not copied or reproduced, either wholly or in part without the consent of Aragon Land and Planning Ltd. Contractors and manufacturers are to work from figured dimensions in preference to scaled ones. All dimensions are to be verified by contractor on site prior to manufacture and installation.  
 All dimensions are indicated in millimetres unless otherwise specified.  
 © Aragon Land and Planning Ltd