

existing Walden Street elevation

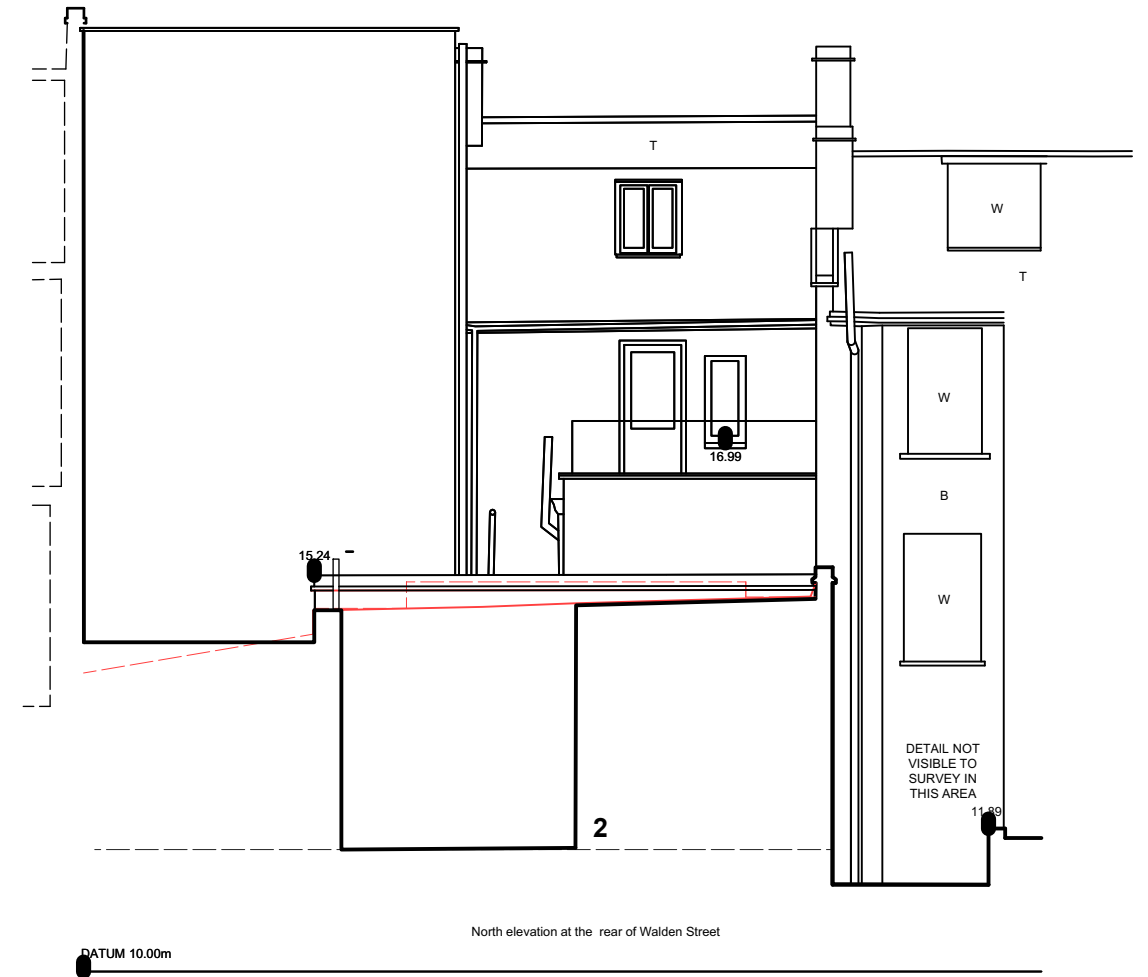

proposed Walden Street elevation

KEY

- 1 blue dotted line shows the profile of the approved terrace and studio
- 2 the proposal retains part of the existing workshop and existing floor level

| date          | revision  |
|---------------|---|
| A Jan -Mar 21 | Mark-ups for client approval to retain part of workshop |
| B 22 Mar 21   | Section 73 application and LB Consent                   |
| C 6 April 21  | Non material amendment and LB Consent                   |

Do not scale. All dimensions to be confirmed on site.  
 Information contained in this drawing is the sole copyright of the architect and is not to be reproduced without permission.

|           |   |
|-----------|---|
| client    | S. Jain                                       |
| architect | Nicola de Quincey architecture + conservation |
| contact   | nicola@nicoladequincey.co.uk                  |

32 New Road London E1 2AX  
 North flank elevation - existing and proposed  
 7 July 2020 1:100 @ A3 drawing 9 Rev C