

existing basement plan

KEY

- Grey area indicates proposed excavation for new floor level
- red lines for demolition

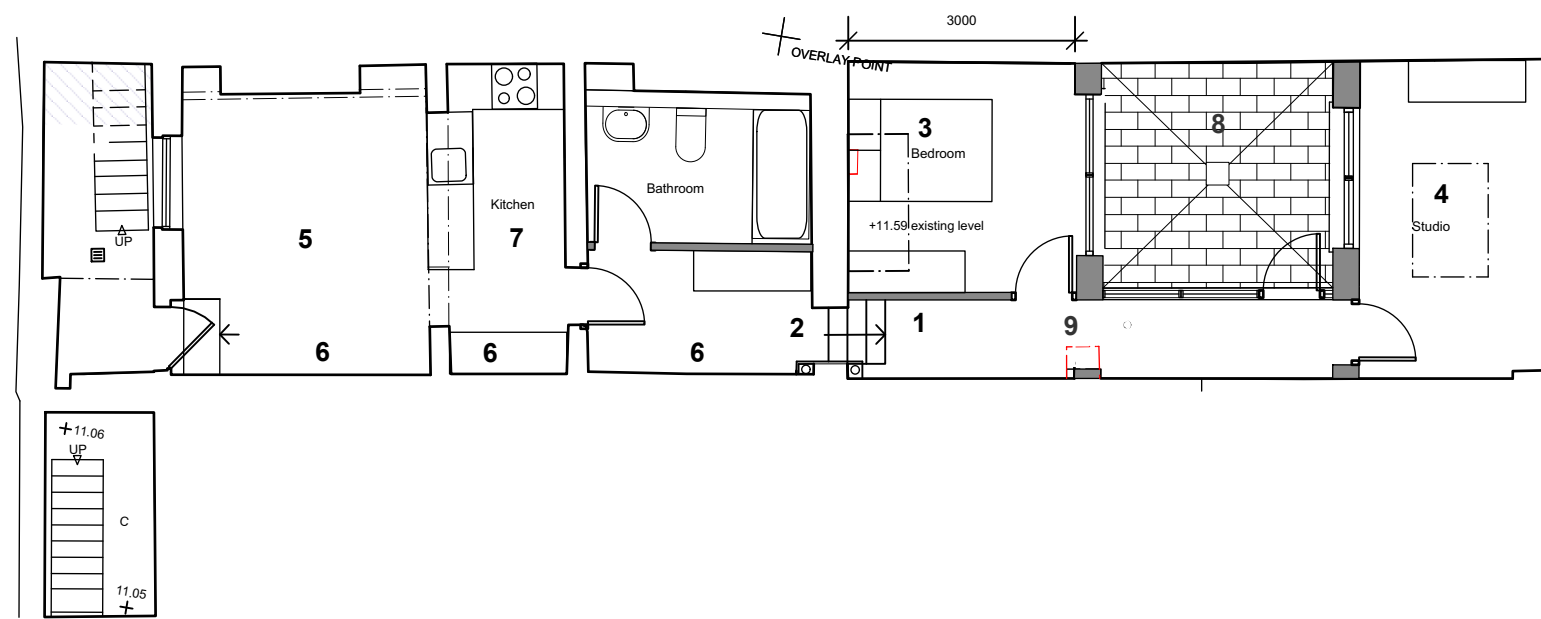

proposed basement plan

KEY

- 1 retain existing level and inspection chamber in the workshop (approximate location supplied by client)
- 2 extend steps to the lowered floor level
- 3 line of the lower ceiling level above
- 4 rooflight above
- 5 note fire protection systems required to provide Means of Escape, design by specialist and part of Building Regulations application
- 6 boxing if required (to be confirmed by Building Regulations application)
- 7 room layout is as approved drawings
- 8 paved light well with drainage falls (to be confirmed at Buildings Regulations application)
- 9 pier reduced to provide wider opening (to be reviewed by structural engineer on site)

date	revision
A Jan – Mar 21	Mark ups for client approval
B 22 Mar 21	Section 73 application and LB Consent
C 6 April 21	Non material amendment and LB Consent

Do not scale. All dimensions to be confirmed on site.  
 Information contained in this drawing is the sole copyright of the architect and is not to be reproduced without permission.

client **S. Jain**  
 architect **Nicola de Quincey** architecture + conservation  
 contact [nicola@nicoladequincey.co.uk](mailto:nicola@nicoladequincey.co.uk)

32 New Road London E1 2AX  
 Basement floor plans - existing and proposed  
 7 July 2020 1:100 @ A3 drawing 5 Rev C