

existing second floor plan

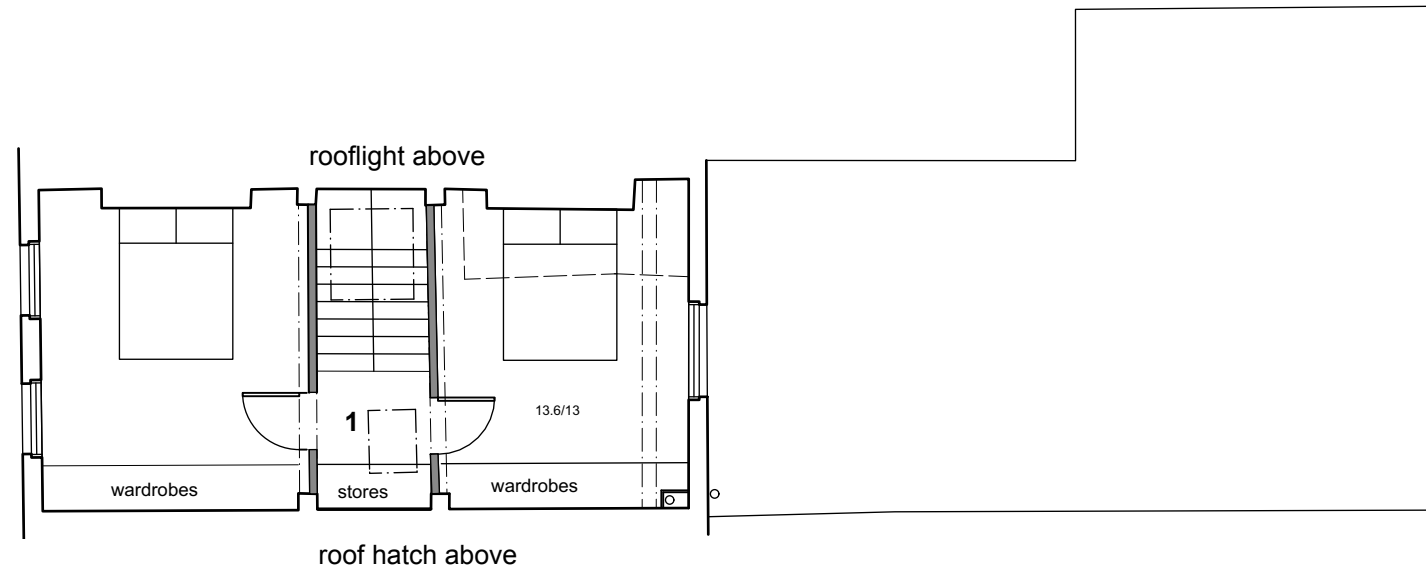

proposed second floor plan

KEY

1 internal layout as approved drawings

date revision

A 22 Mar 21 Section 73 application and LB Consent
 B 6 April 21 Non material amendment application and LB Consent

Do not scale. All dimensions to be confirmed on site.
 Information contained in this drawing is the sole copyright of the architect
 and is not to be reproduced without permission.

client

S. Jain

architect

Nicola de Quincey architecture + conservation

contact

nicola@nicoladequincey.co.uk

32 New Road London E1 2AX

Second floor plans - existing and proposed

7 July 2020

1:100 @ A3

drawing 4 Rev B