

existing first floor plan

FIRST FLOOR
+ OVERLAY POINT

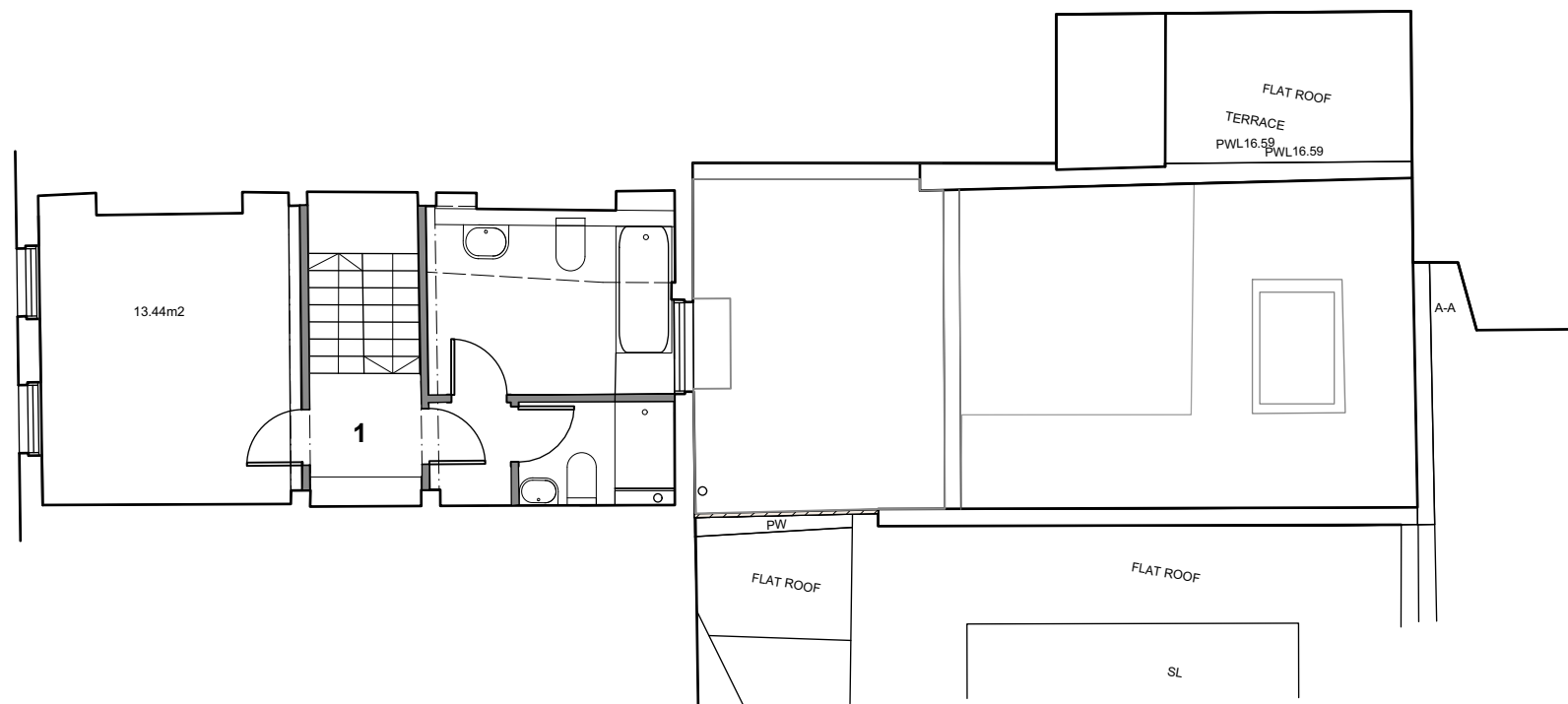

proposed first floor plan

KEY

1 internal room layout as the approved drawings

FIRST FLOOR

+ OVERLAY POINT

date revision

A 22 Mar 21 Section 73 application and LB Consent
B 6 April 21 Non material amendment application and LB Consent

client

S. Jain

architect

Nicola de Quincey architecture + conservation

contact

nicola@nicoladequincey.co.uk

32 New Road London E1 2AX

First floor plans - existing and proposed

7 July 2020

1:100 @ A3

drawing 3 revB

Do not scale. All dimensions to be confirmed on site.
Information contained in this drawing is the sole copyright of the architect
and is not to be reproduced without permission.