

KEY
 Red line indicates proposed demolition

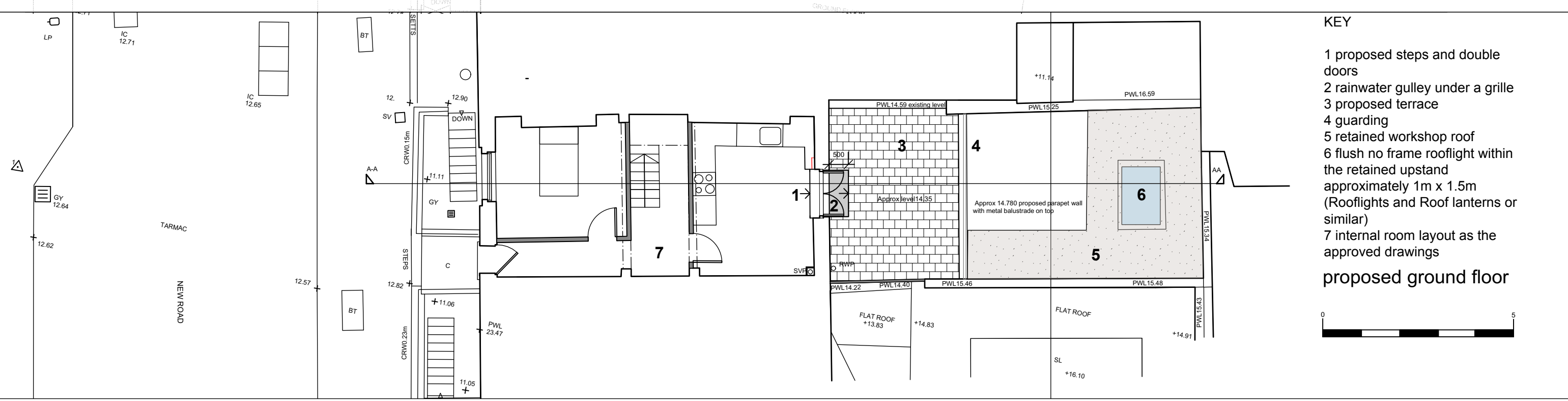

KEY

- 1 proposed steps and double doors
- 2 rainwater gully under a grille
- 3 proposed terrace
- 4 guarding
- 5 retained workshop roof
- 6 flush no frame rooflight within the retained upstand approximately 1m x 1.5m (Rooflights and Roof lanterns or similar)
- 7 internal room layout as the approved drawings



date	revision
A Jan – Mar 21	Mark ups for client approval
B 22 Mar 21	Section 73 application and LB Consent
C 6 April 21	Non-material Amendment application and LB Consent

Do not scale. All dimensions to be confirmed on site.
 Information contained in this drawing is the sole copyright of the architect and is not to be reproduced without permission.

client **S. Jain**
 architect **Nicola de Quincey** architecture + conservation
 contact nicola@nicoladequincey.co.uk

32 New Road London E1 2AX
 Ground floor plans - existing and proposed
 7 July 2020 1:100 @ A3 drawing 2 Rev C