

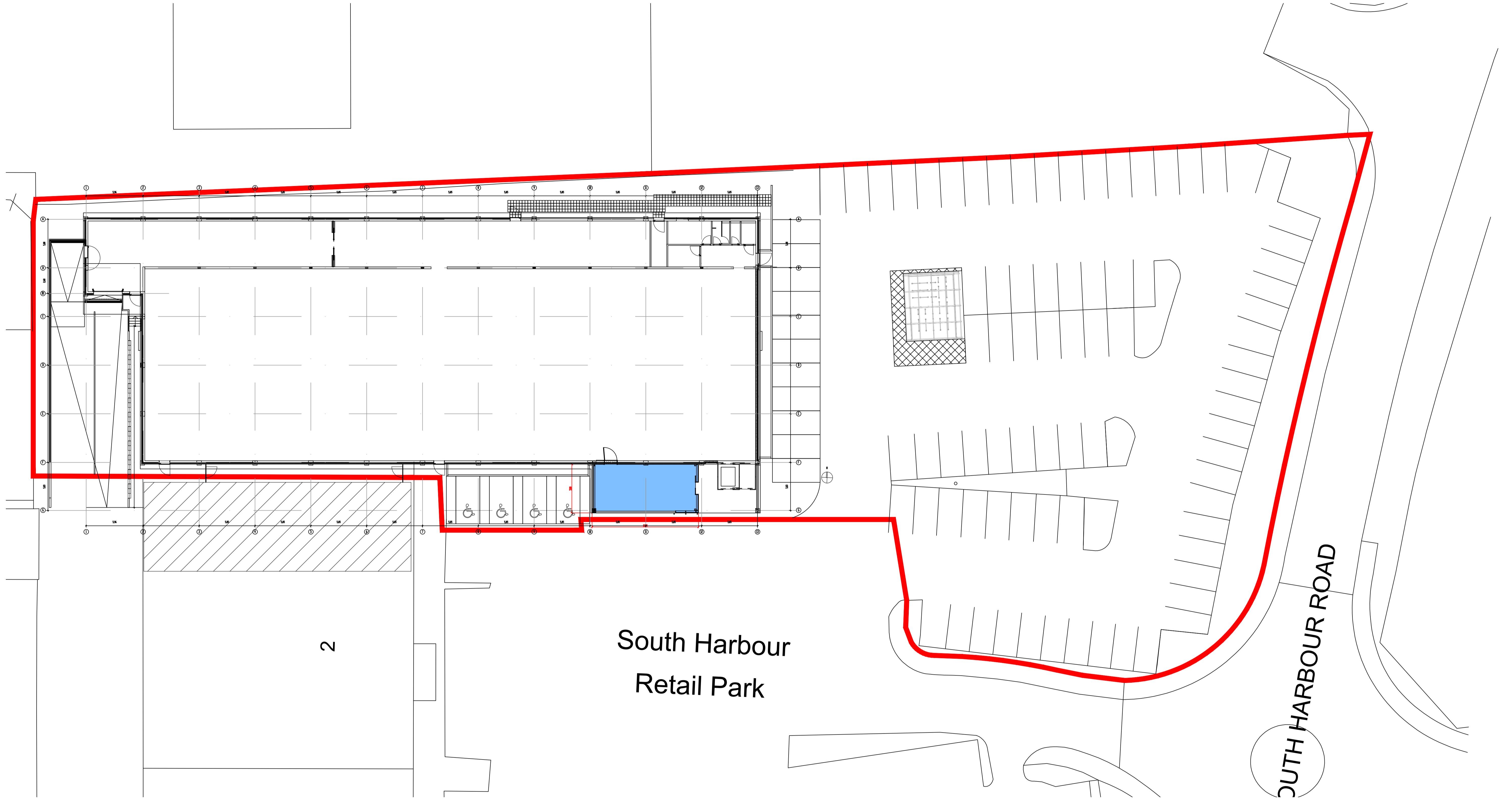

2. All sizes to be checked on site prior to construction.
3. This drawing is the copyright of the author.

SITE BOUNDARY - 1.31 Ac / 0.53 Hect



South Harbour
Retail Park

SOUTH HARBOUR ROAD

PROPOSED SITE PLAN | 1:200

smith design associates
www.smithdesign.co.uk

Chartered Architects
16 Lynedoch Crescent, Glasgow G3 6EQ
client Lidl GmbH UK 0141 353 3501

project Proposed Retail Unit Extension
Harbour Road, FRASERBURGH

drawing Proposed Site Plan original size A1

scale 1:200 drawn RP

date 14.01.21 checked -

status PLANNING passed -

job no. drawing no. revision
G2910-51 AL(0)013 -

