

2. All sizes to be checked on site prior to construction.
3. This drawing is the copyright of the author.

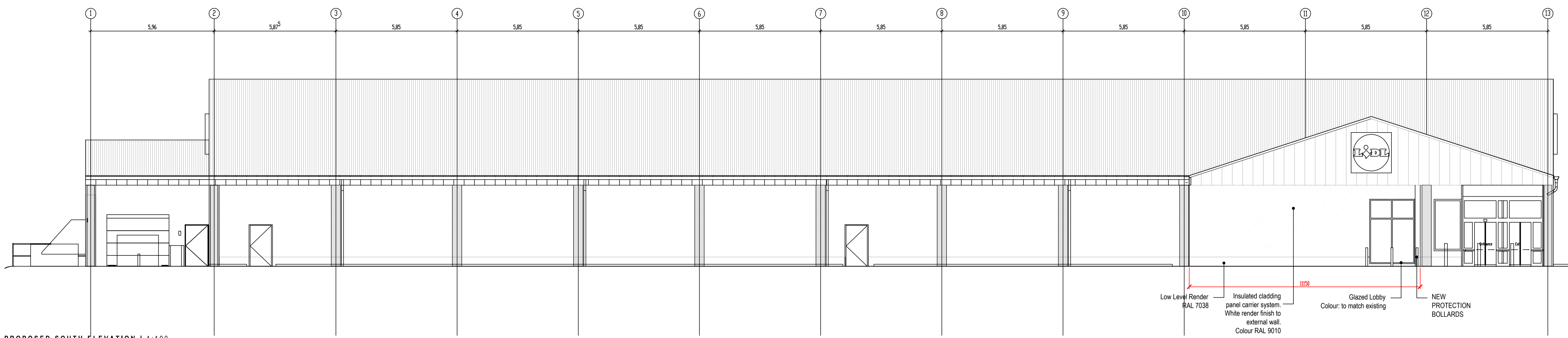

PROPOSED SOUTH ELEVATION | 1:100

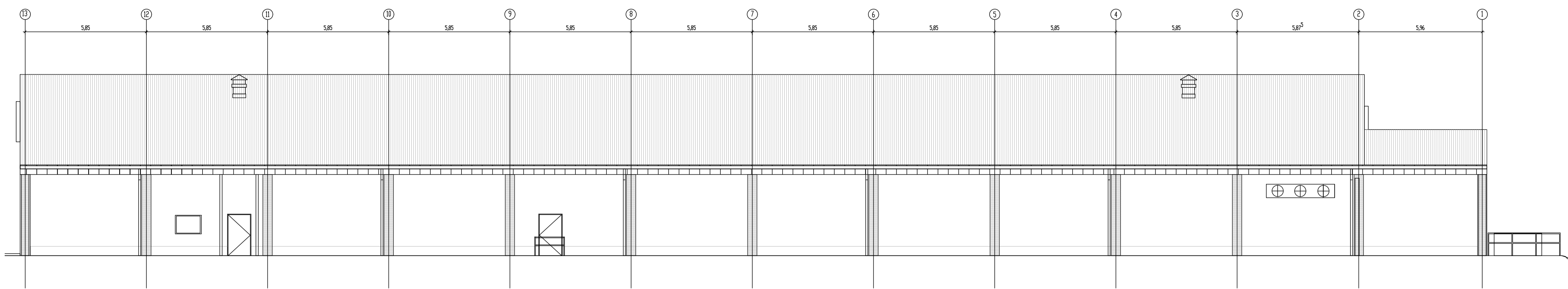

PROPOSED NORTH ELEVATION | 1:100

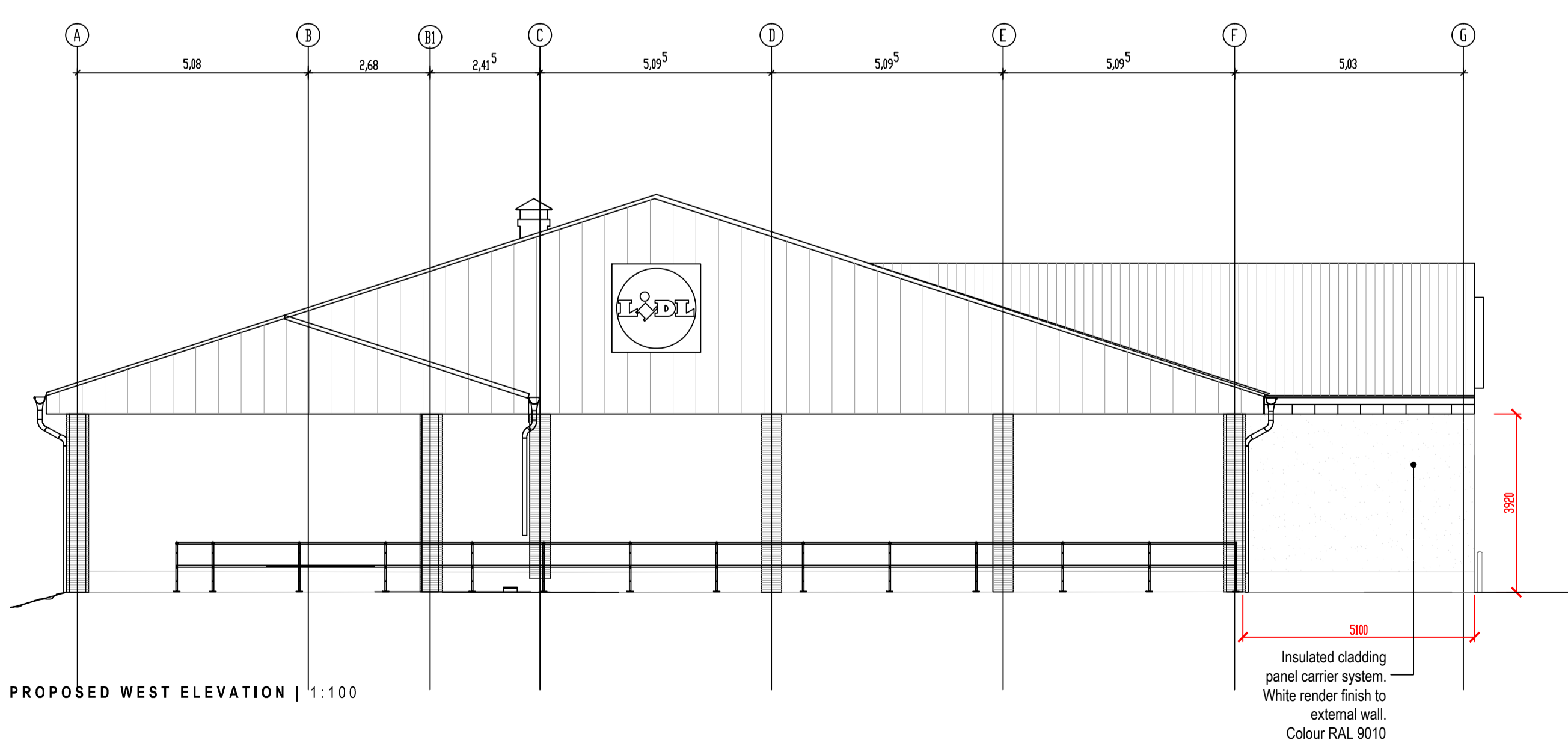

PROPOSED WEST ELEVATION | 1:100

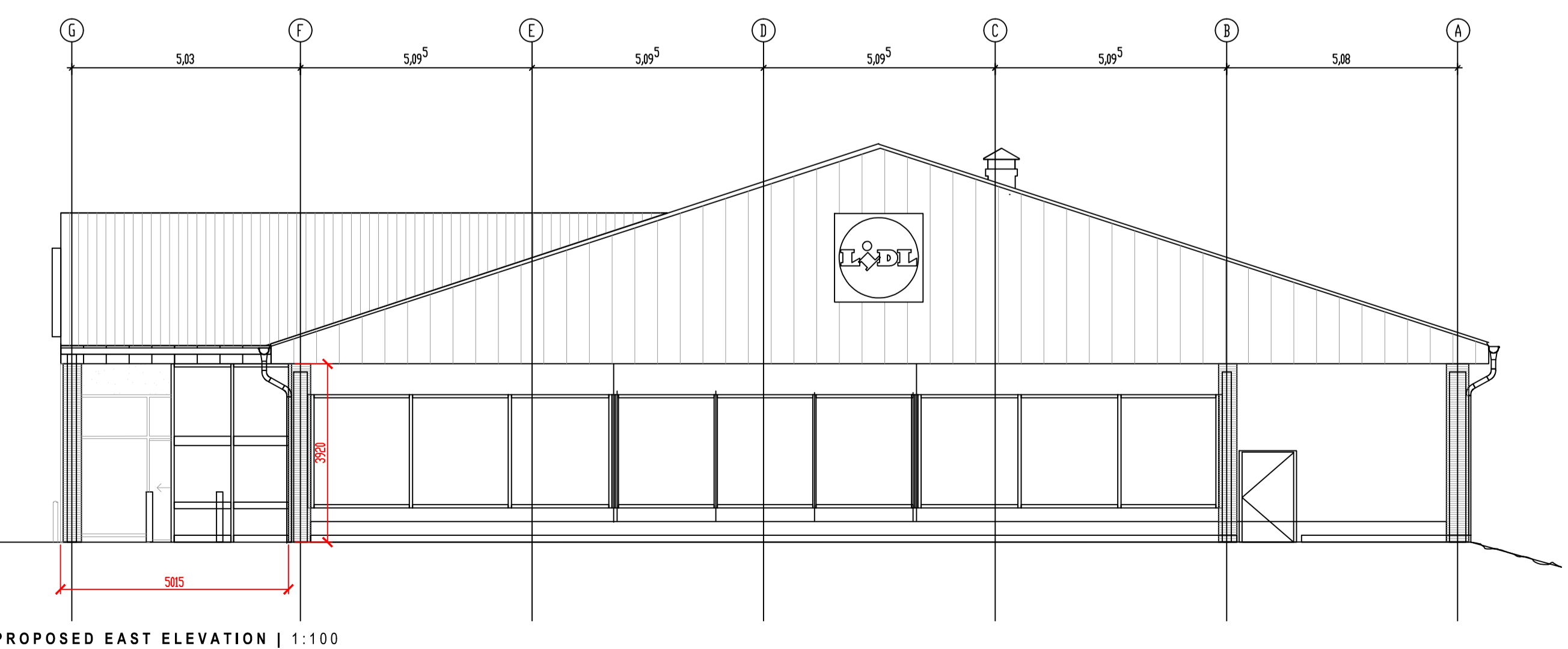

PROPOSED EAST ELEVATION | 1:100

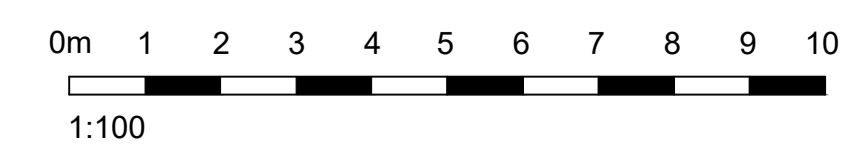

P1	30.03.21	Wall finish changed to white render	PJM
smith design associates www.smithdesign.co.uk			
Chartered Architects 16 Lynedoch Crescent, Glasgow G3 6EQ			
client			0141 353 3501
Lidl UK GmbH			
project			
Proposed Retail Unit Extension Harbour Road, FRASERBURGH			
drawing			original size
Proposed Elevations			A1
scale			drawn
1:100 A1 1:200 A3			RP
date			checked
06.01.20			
status			passed
PLANNING			
job no.		drawing no.	revision
G2910-51 AL(0)016			P1