

2. All sizes to be checked on site prior to construction.  
 3. This drawing is the copyright of the author.

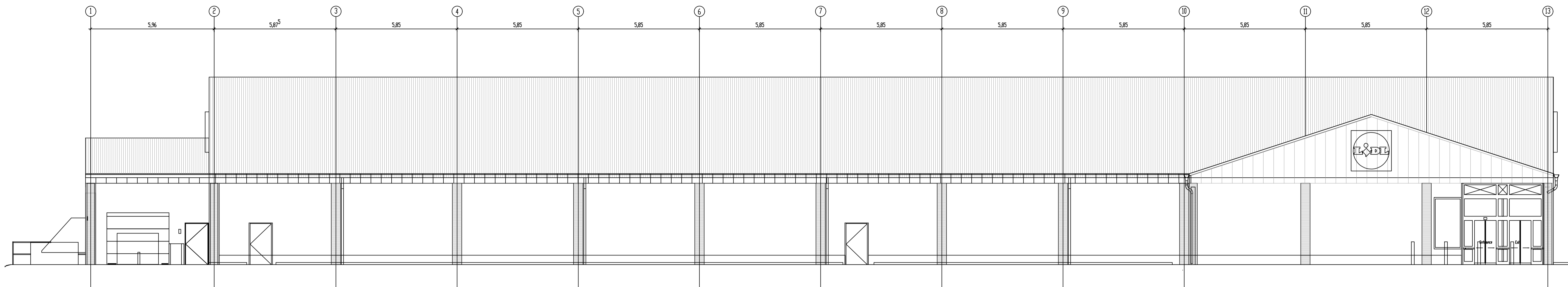

EXISTING SOUTH ELEVATION | 1:100

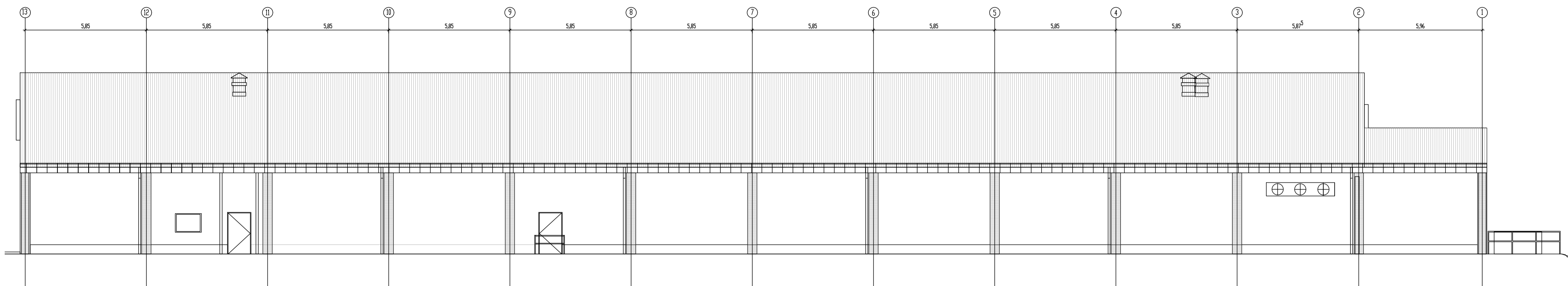

EXISTING NORTH ELEVATION | 1:100

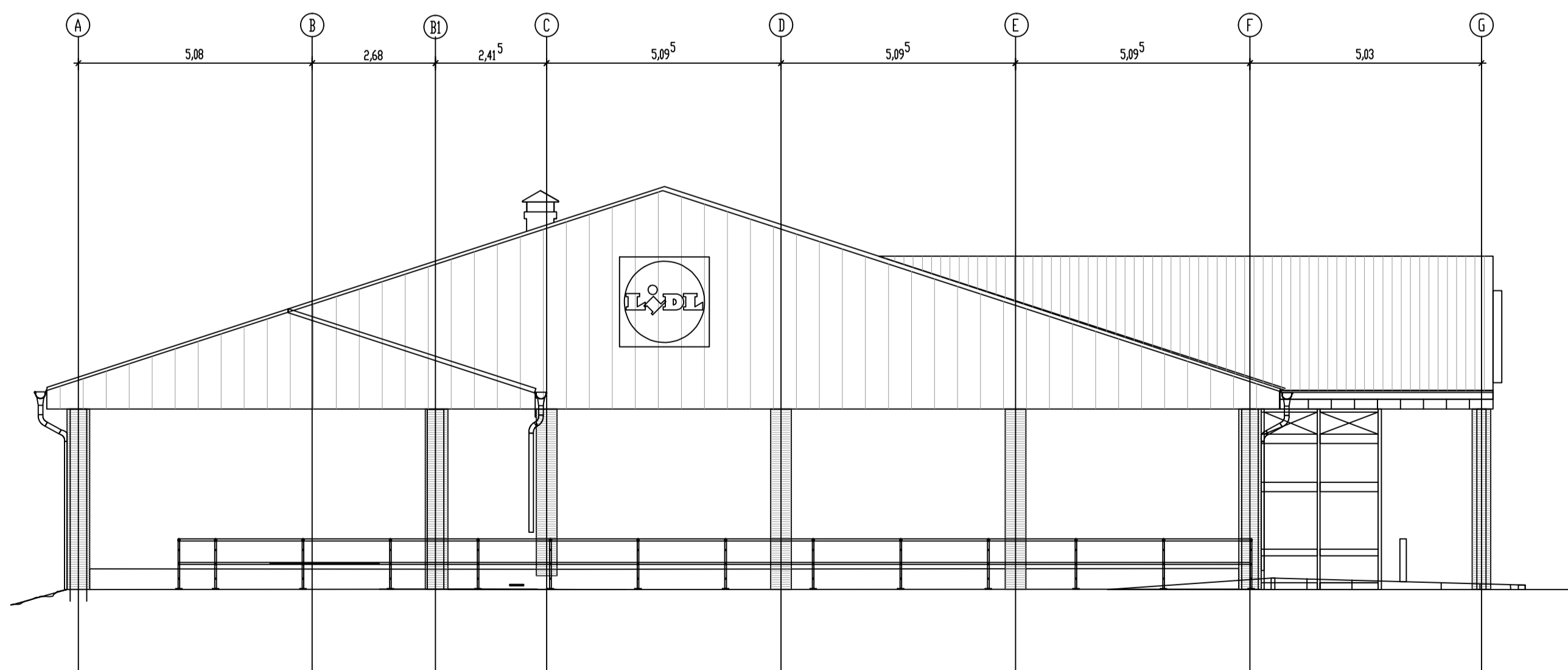

EXISTING WEST ELEVATION | 1:100

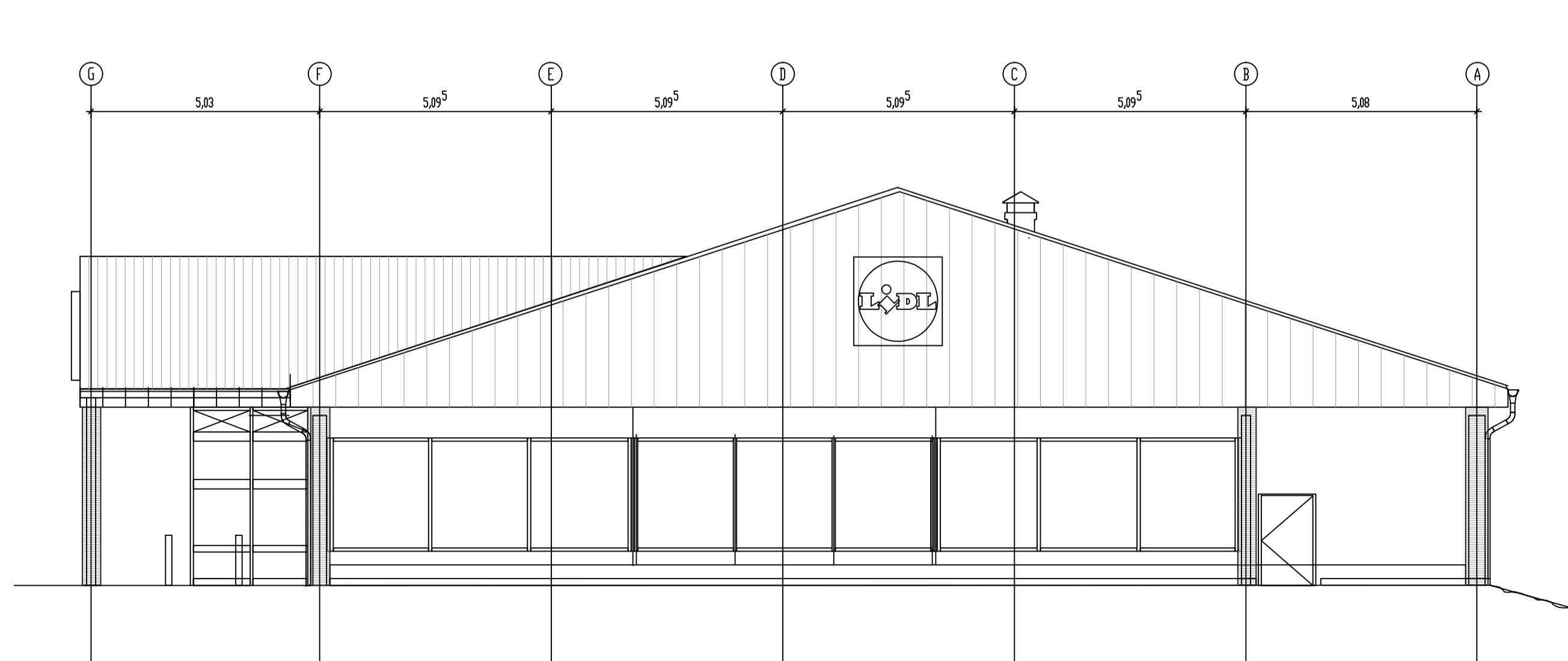

EXISTING EAST ELEVATION | 1:100

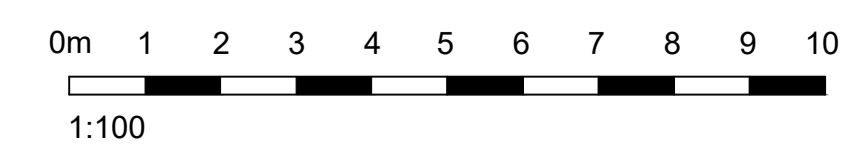

**smith design associates**  
 www.smithdesign.co.uk

Chartered Architects  
 16 Lynedoch Crescent, Glasgow G3 6EQ  
 client: Lidl UK GmbH

project: Proposed Retail Unit Extension  
 Harbour Road, FRASERBURGH  
 drawing: Existing Elevations original size: A1

scale: 1:100 A1 | 1:200 A3 drawn: RP

date: 06.01.20 checked:

status: PLANNING passed:

job no. G2910-51 AL(0)006 drawing no. revision: