

PROPOSED PLAN 1:50@A1

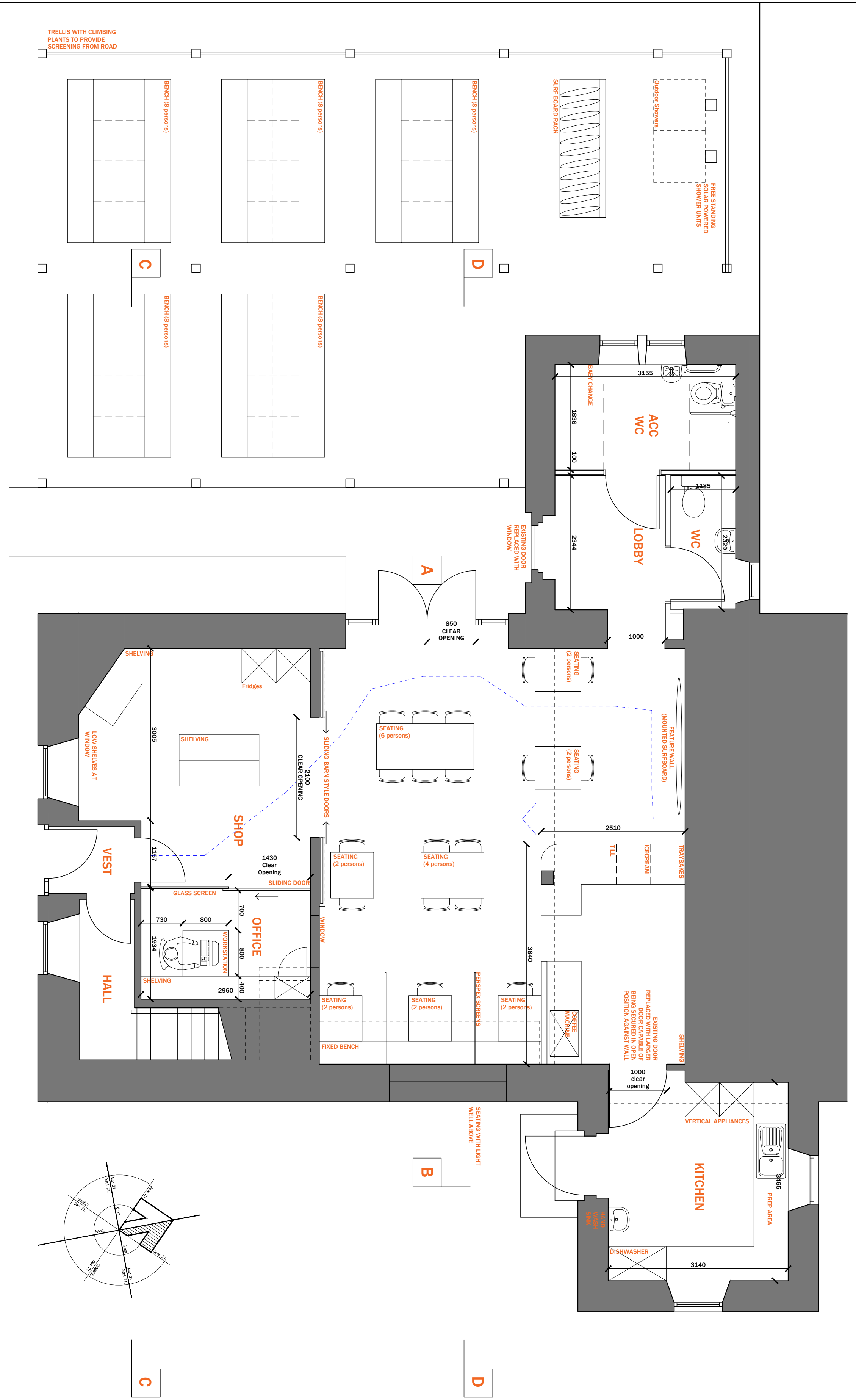

PROPOSED WEST ELEVATION 1:100 @ A1



PROPOSED SOUTH ELEVATION 1:100 @ A1

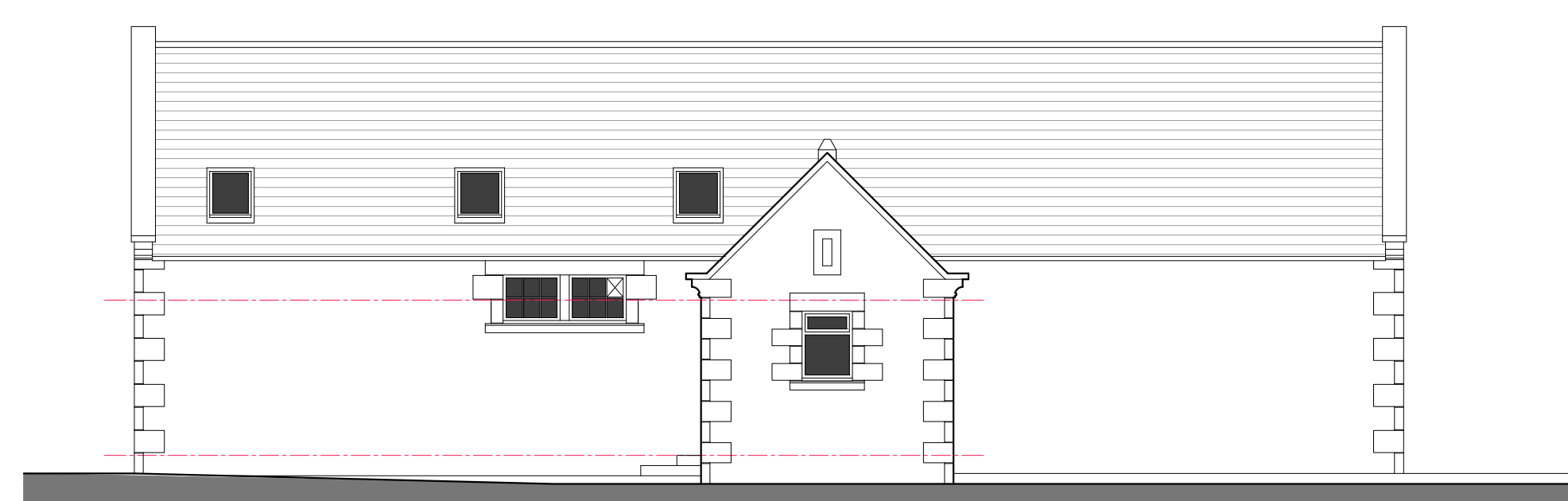

PROPOSED EAST ELEVATION 1:100 @ A1

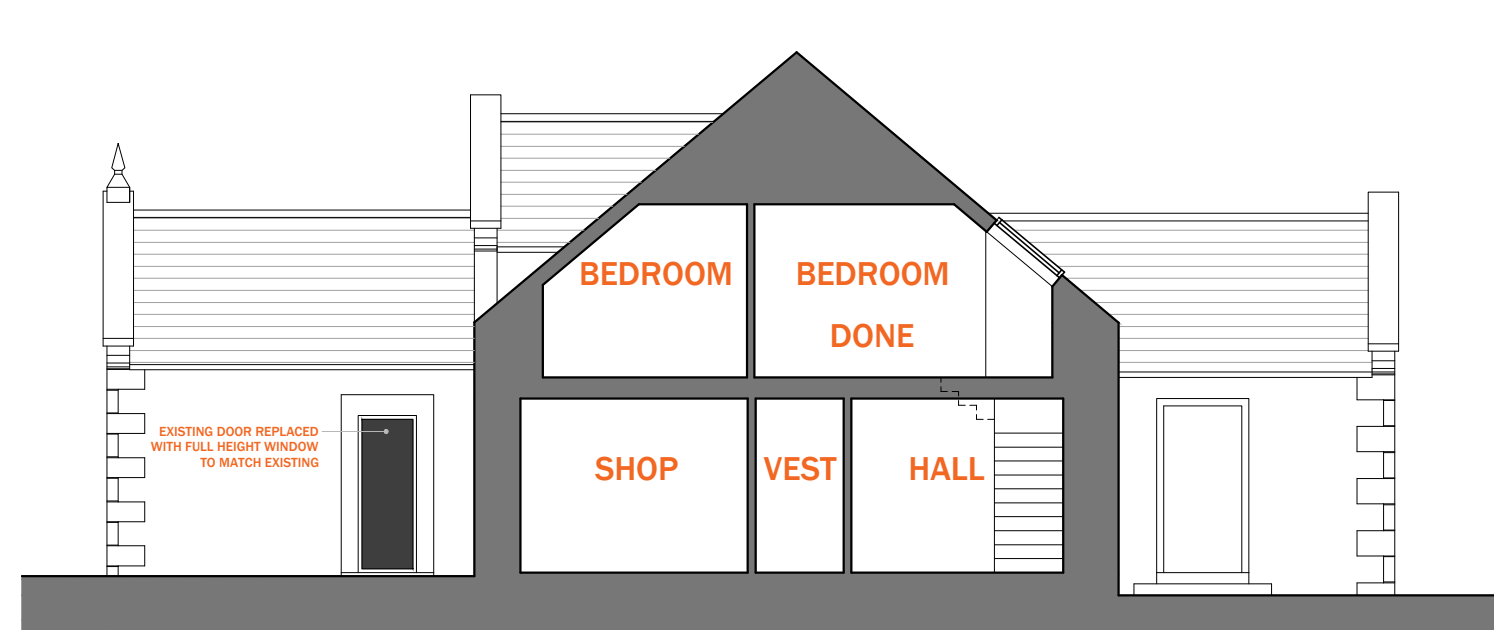

PROPOSED SECTION C-C 1:100 @ A1



PROPOSED SECTION A-A 1:100 @ A1

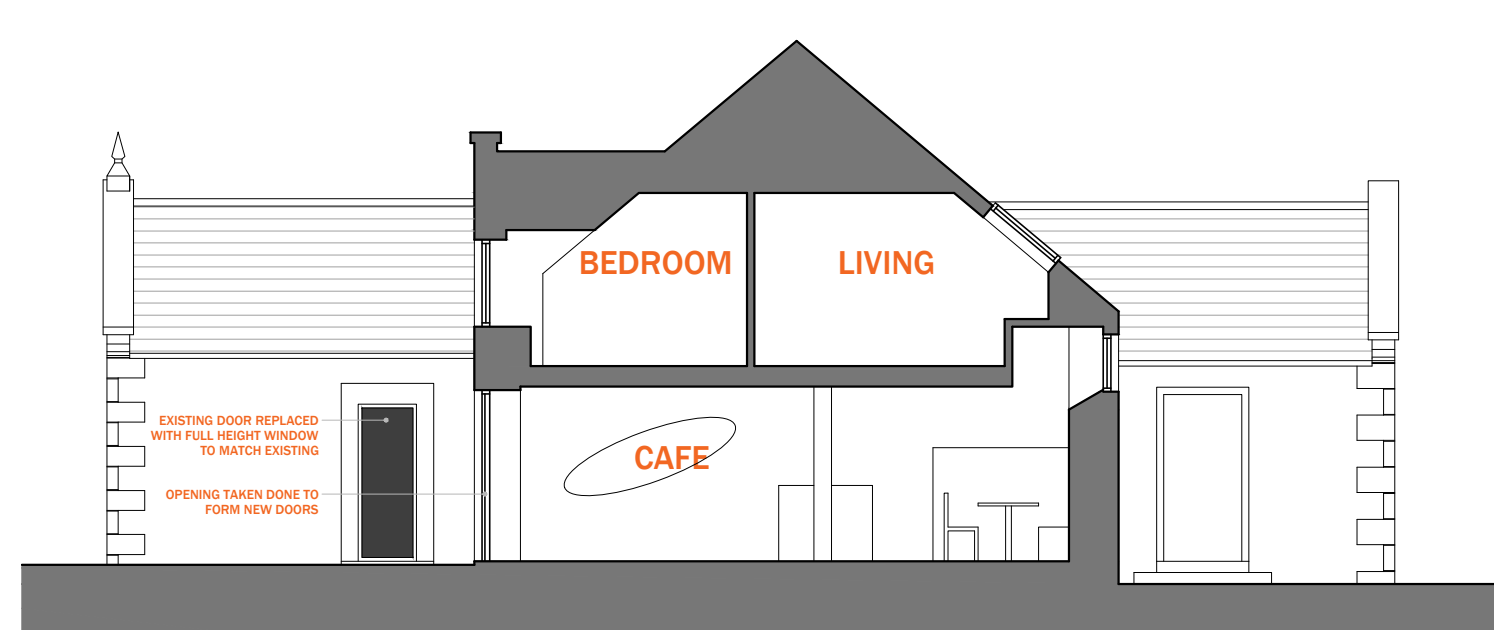

PROPOSED SECTION D-D 1:100 @ A1

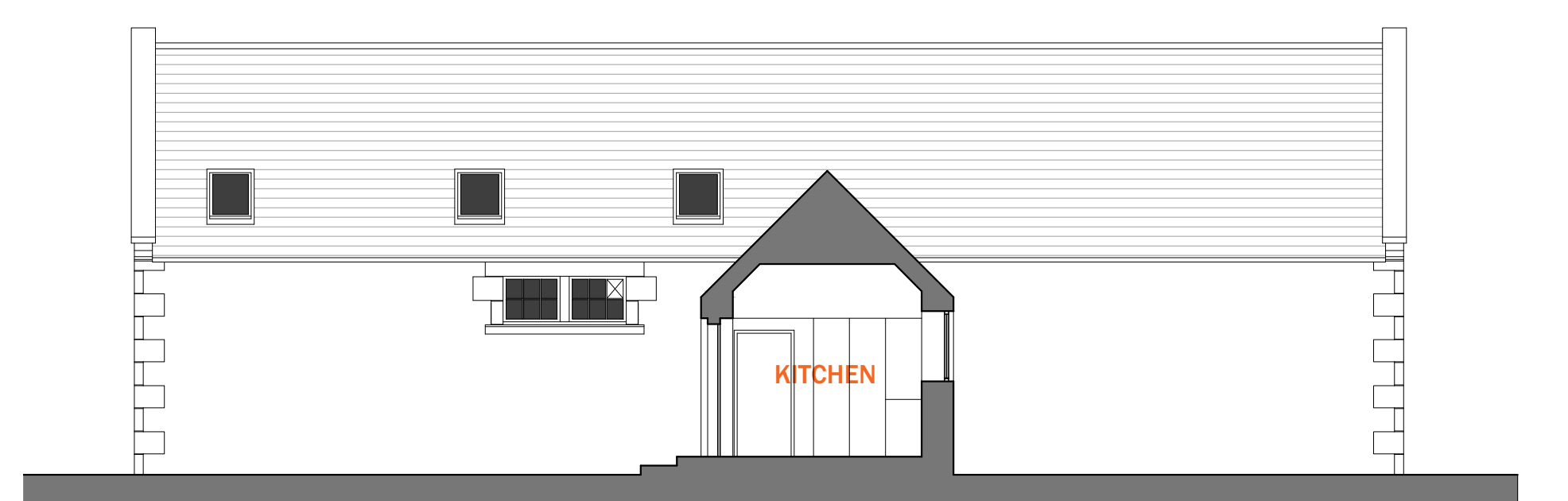

PROPOSED SECTION B-B 1:100 @ A1

Rev C  
 Author: E.E. and/or  
 05.09.2021 BR  
 REV B  
 Client amendments  
 01.03.2021 BR  
 REV A  
 PLAN UPDATED: ELEVATIONS AND SECTIONS ADDED  
 28.01.2021 BR

**PROJECT DETAILS**  
 ALTERATIONS TO  
 THE OLD SCHOOL HOUSE  
 SANDEND  
 MS J ANDERSON

**DRAWING DETAILS**  
 Drawing Title: PROPOSALS  
 Drawing No: 783-02 C Scale: as shown  
 Date: 04.12.2020 Drawn By: BR



8 North Street, Inverurie  
 Aberdeenshire  
 AB51 4QR

T: 01467 268744  
 E: ross@rjmarchitecturaldesign.com  
 W: www.rjmarchitecturaldesign.com