



SOUTH VIEW



NORTH VIEW



SECTION A-A



SECTION B-B

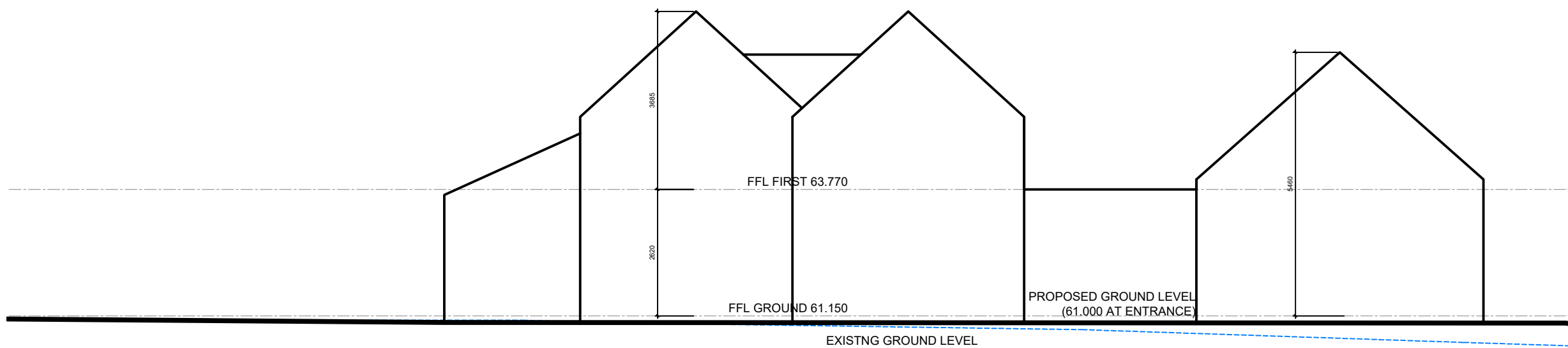

SITE SECTION C-C

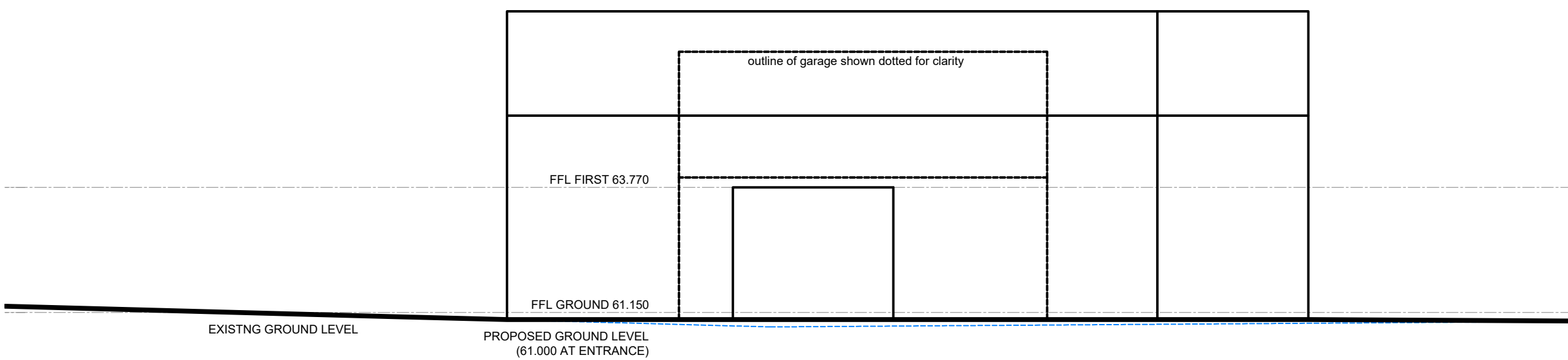

SITE SECTION D-D



notes

1. The contractor is responsible for checking dimensions, tolerances and references. Verify any discrepancies with the Architect before proceeding with the works.

2. Where an item is covered by drawings to different scales the larger scale drawing is to be worked to.

3. Do not scale drawing. Figured dimensions to be worked to in all cases.

4. This document must not be used for any other purpose other than that for which it was prepared. Hyve Architects Ltd shall not be liable for the consequences of any use of any information or designs prepared except for the purposes for which they were provided.

5. This drawing is copyright of Hyve Architects Ltd. No information or designs may be reproduced or transmitted in any form or by any means without prior written permission of Hyve Architects Ltd.

02.04.21

A

Levels and site sections added (nkr)

date	rev	revision/author/checker
purpose of issue Planning Application		
project Proposed New Dwelling Mains of Portlethen, Aberdeen		
drawing Sections as Proposed Artists Impressions		
drawing no A1595-03-04		rev A
drawn	AK	checked NKR
scale 1:100 @ A1		date March 21

HYVE

ARCHITECTS

Hyve Architects Ltd
68-72 Allardice Street . Stonehaven, AB39 2AA
T:- 01569 763579 W:-www.hyvearch.co.uk
Registered in Scotland No. 289669 Registered Address 9 Malcolms Mount, Stonehaven