

Existing Side (Southeast) Elevation Scale 1:100

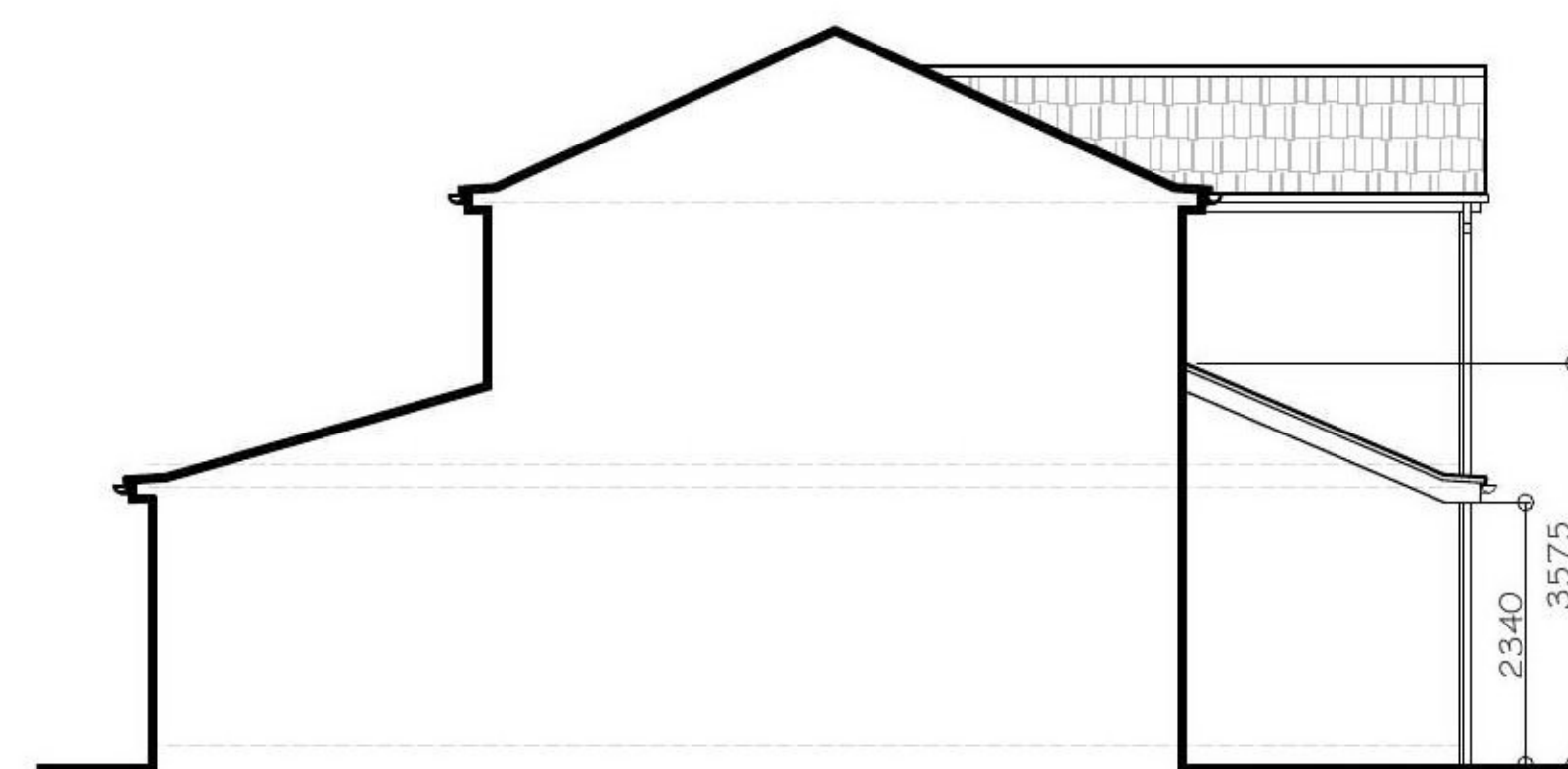

Existing Front (Northeast) Elevation



Existing Side(Northwest) Elevation

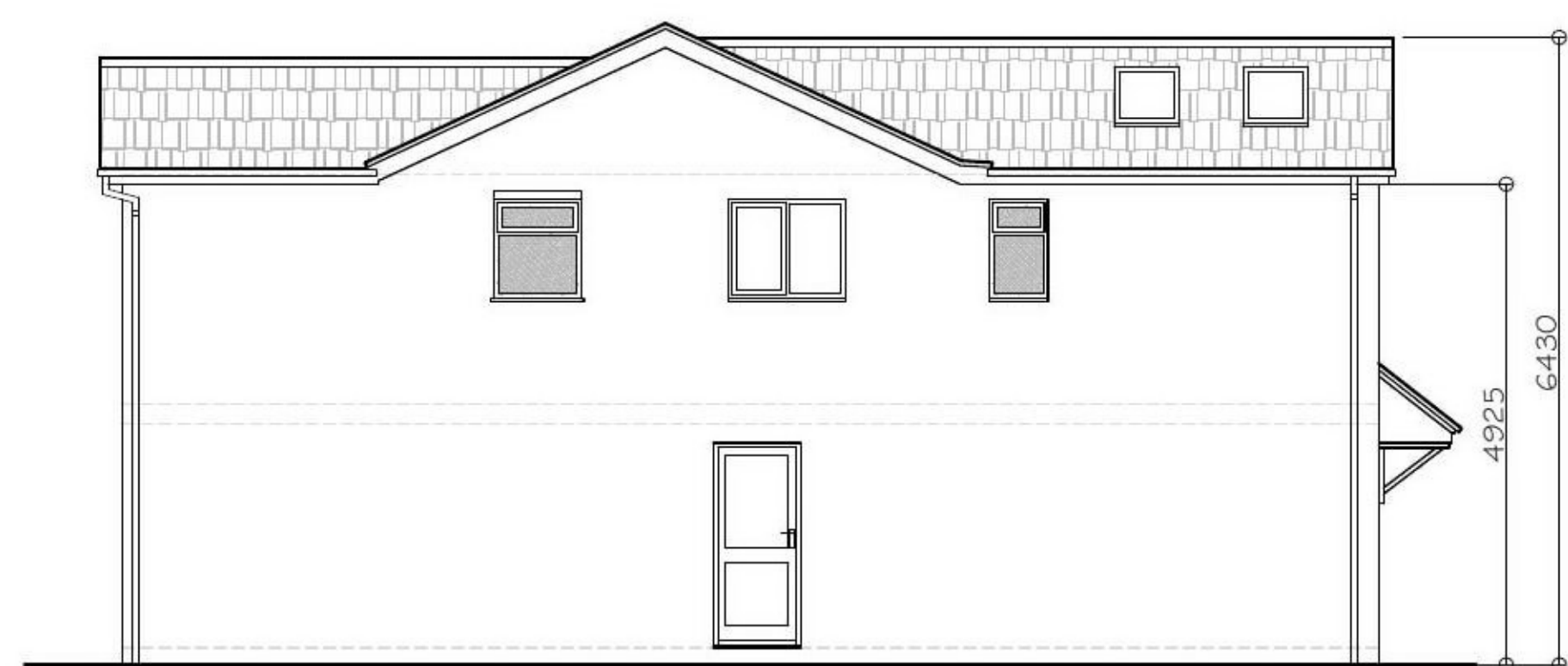

Proposed Side (Southeast) Elevation Scale 1:100



Proposed Front (Northeast) Elevation

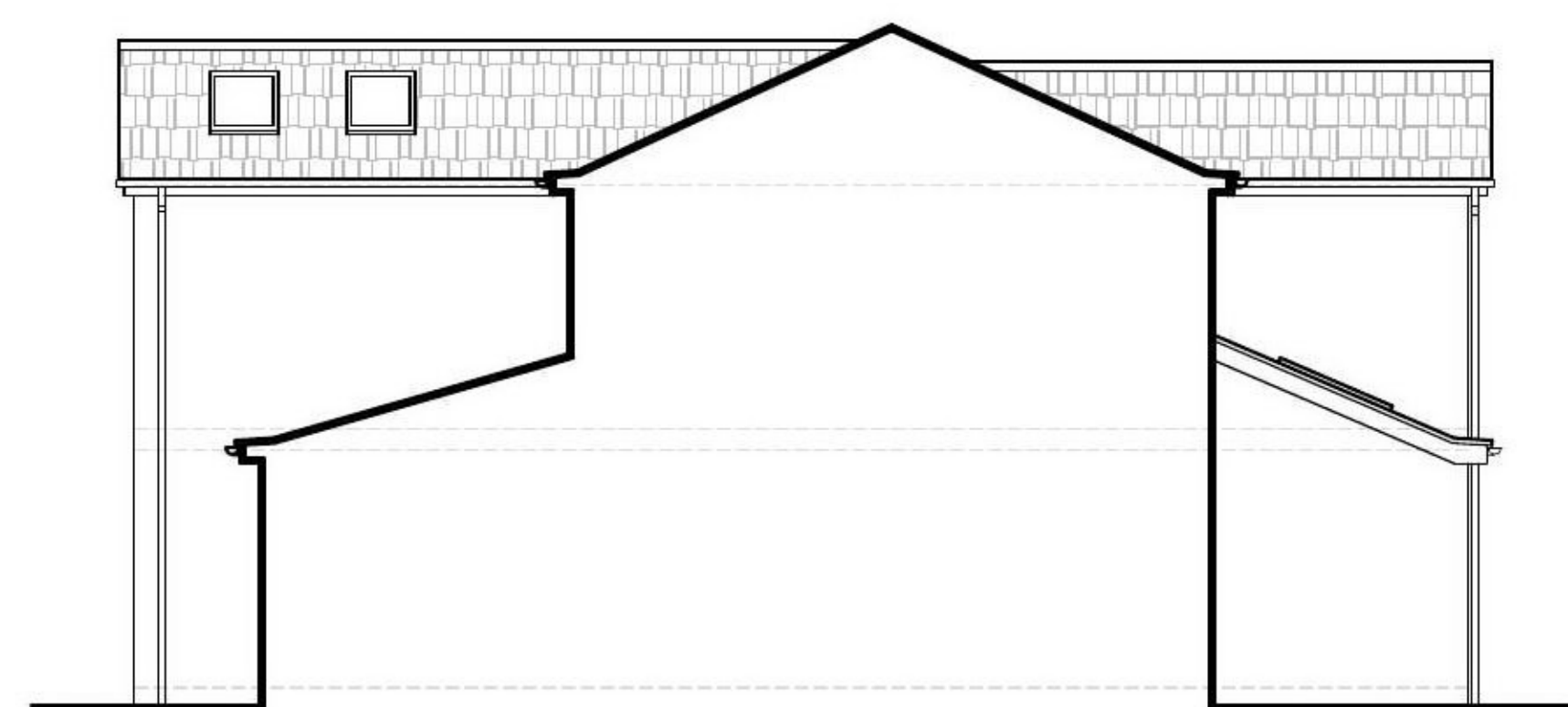

Proposed Side(Northwest) Elevation

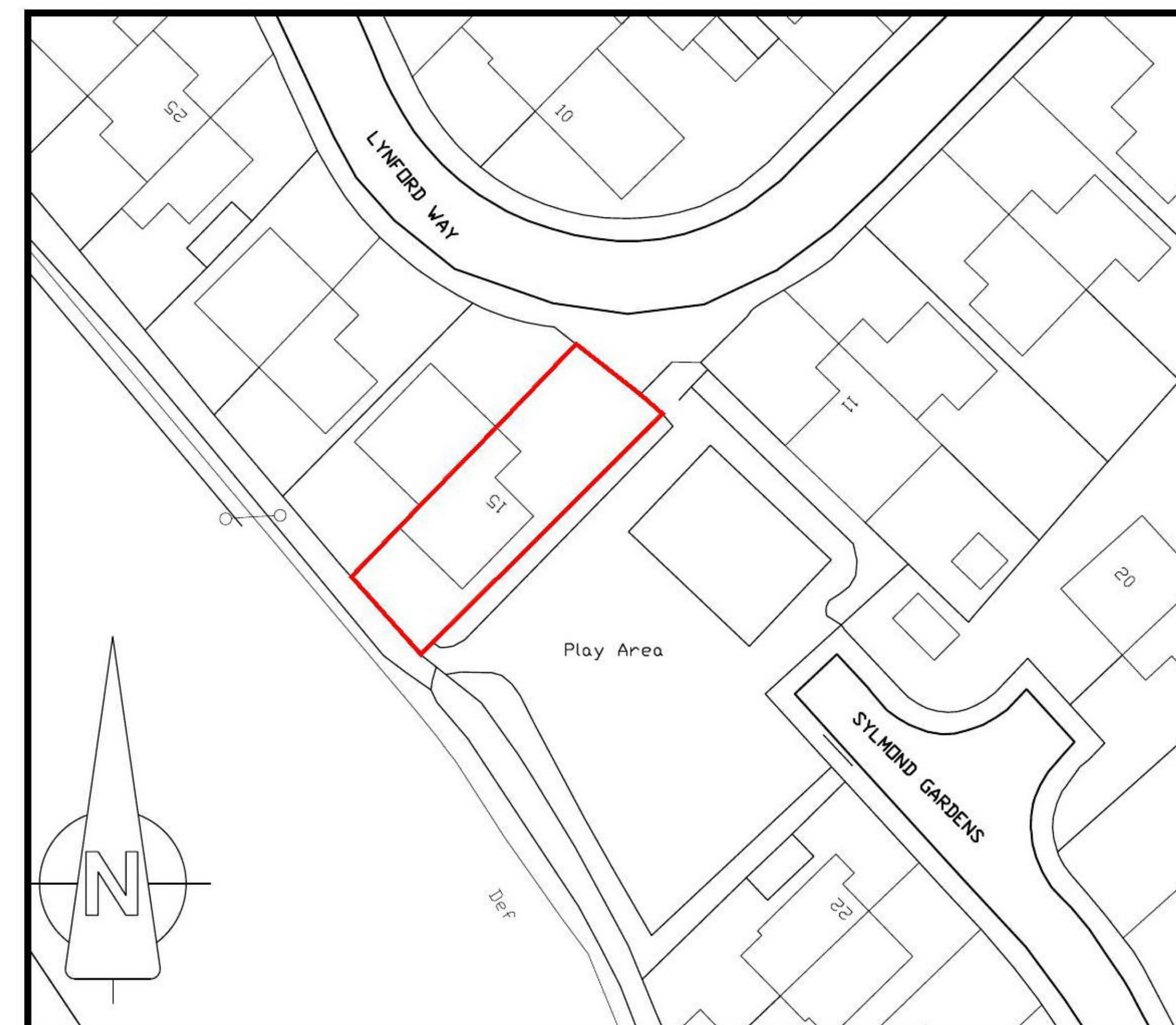

Block Plan Scale 1:500

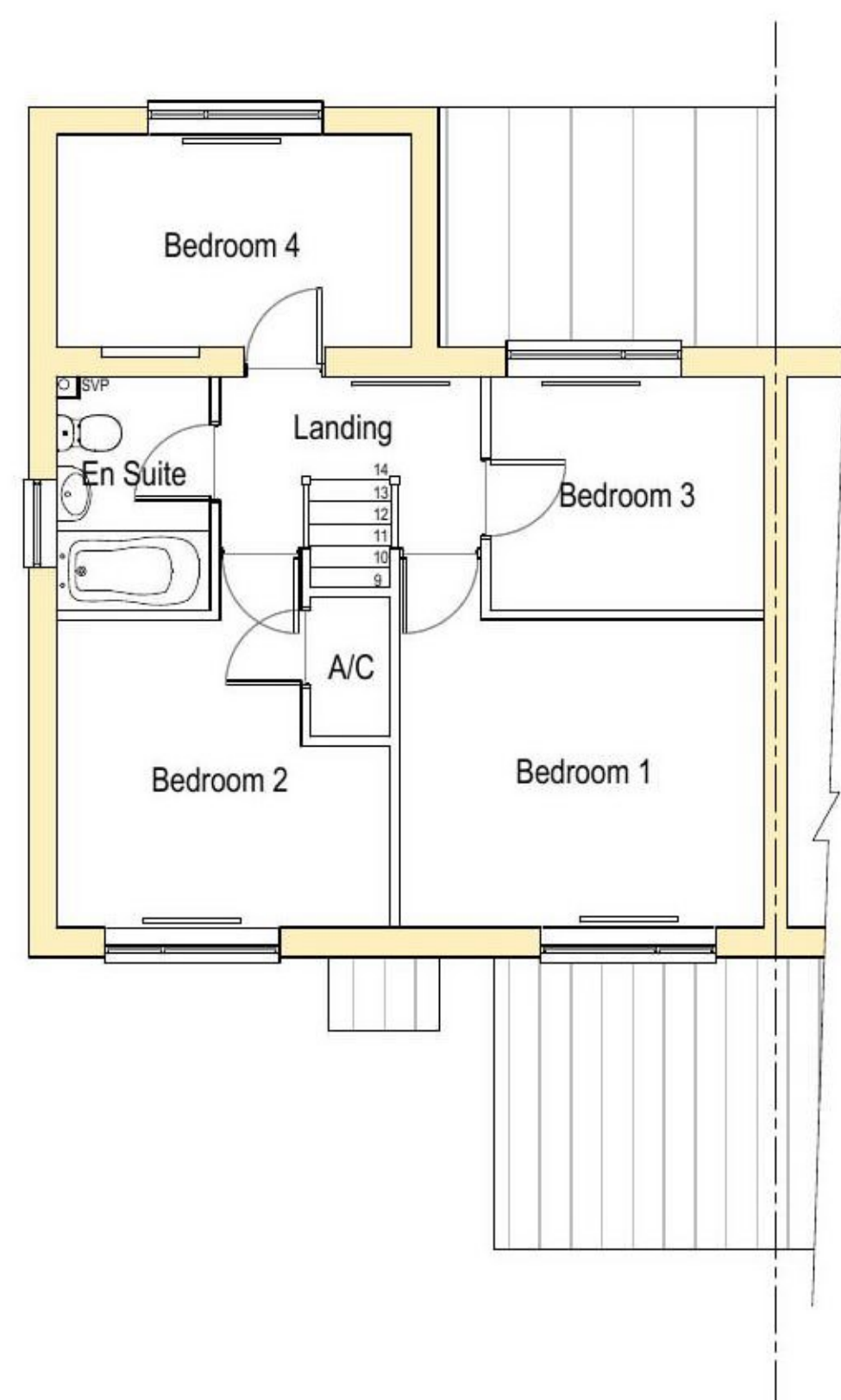

Existing First Floor Plan Scale 1:100

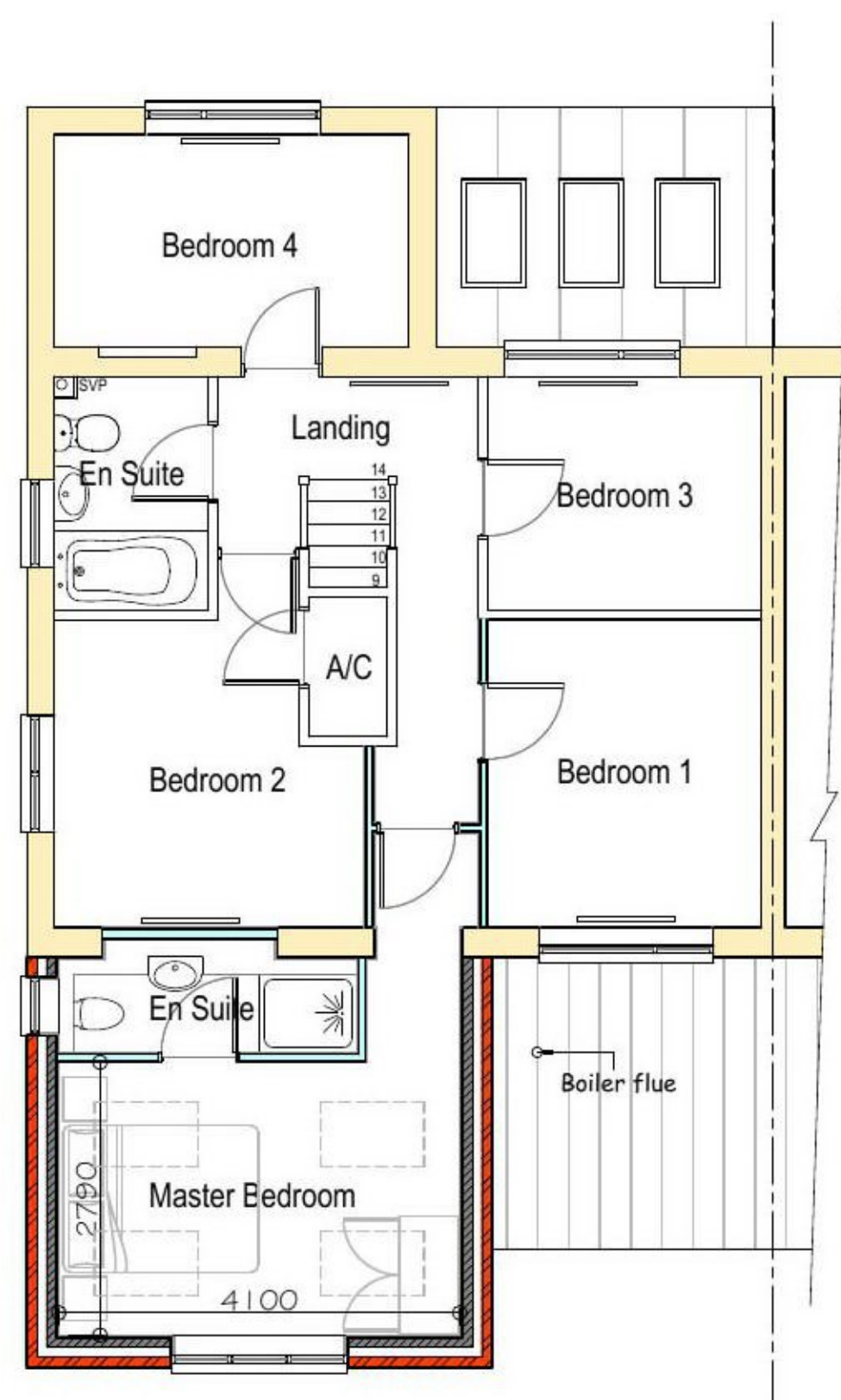

Proposed First Floor Plan

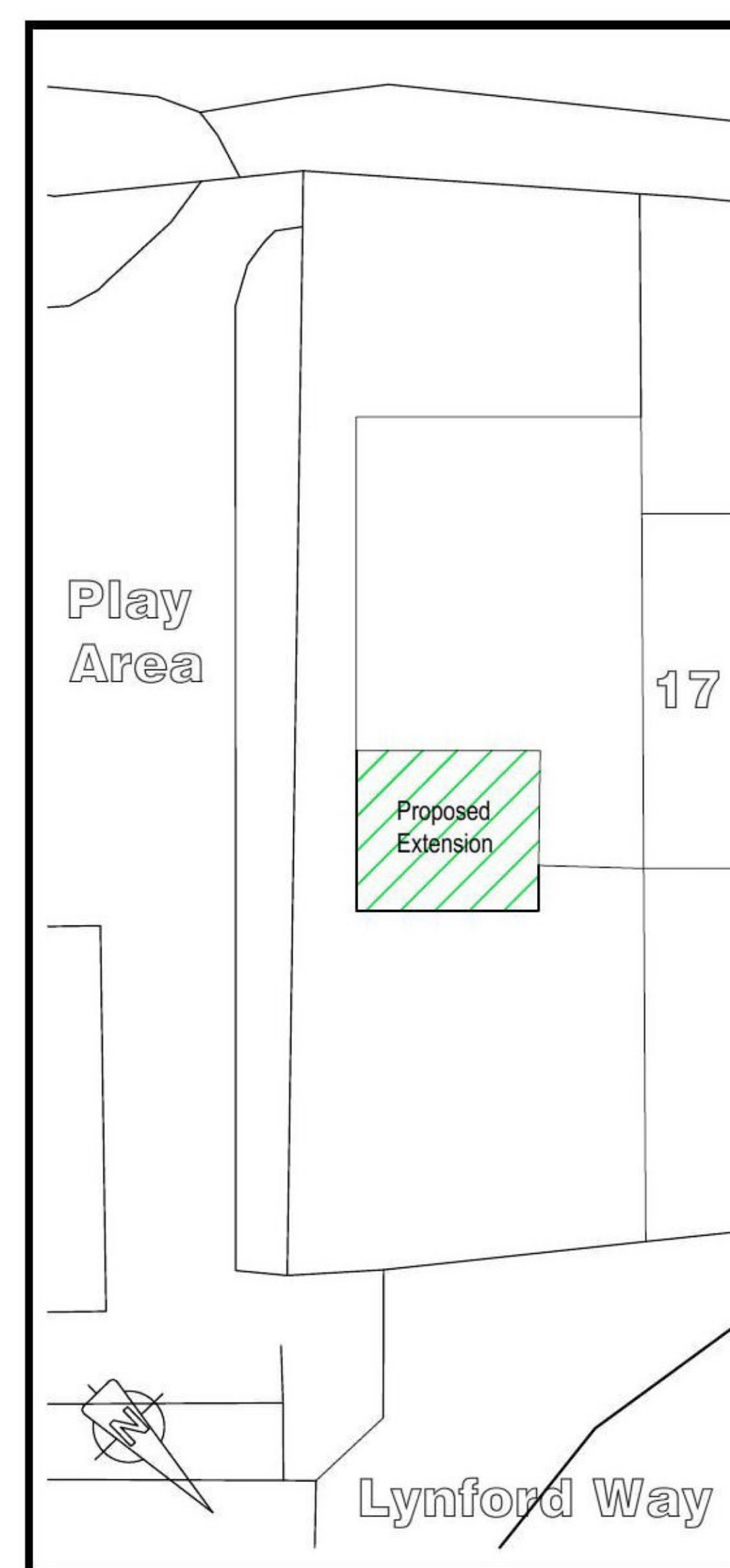

Proposed Site Plan Scale 1:200

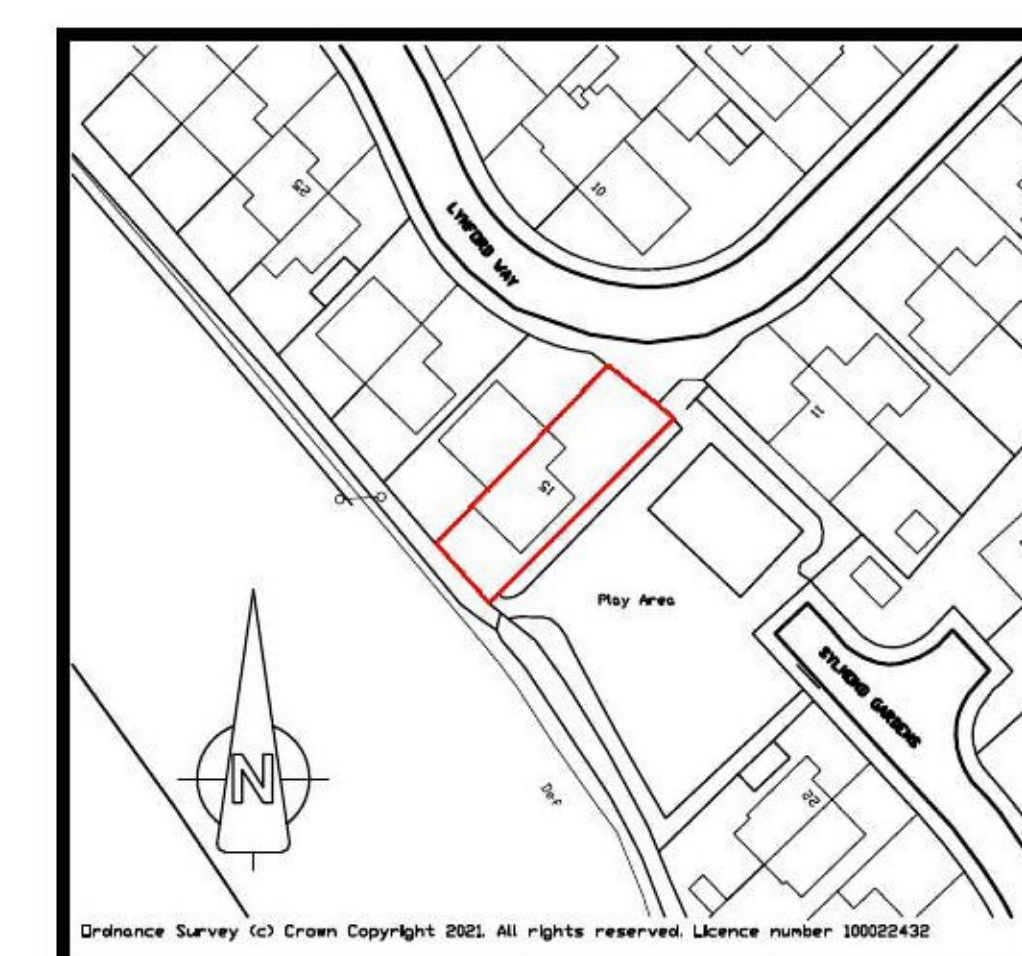

Location Plan Scale 1:1250

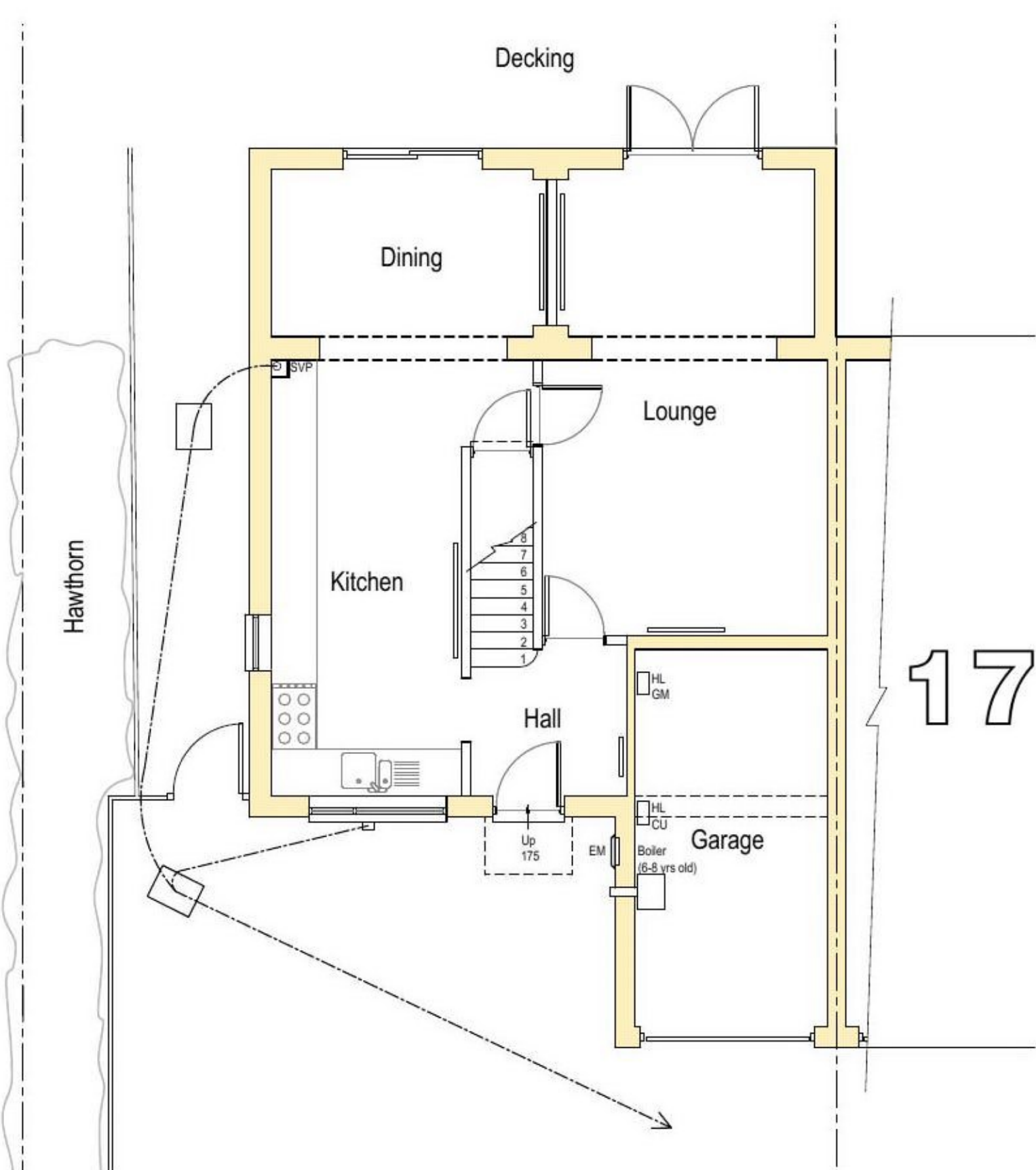

Existing Ground Floor Plan Scale 1:100

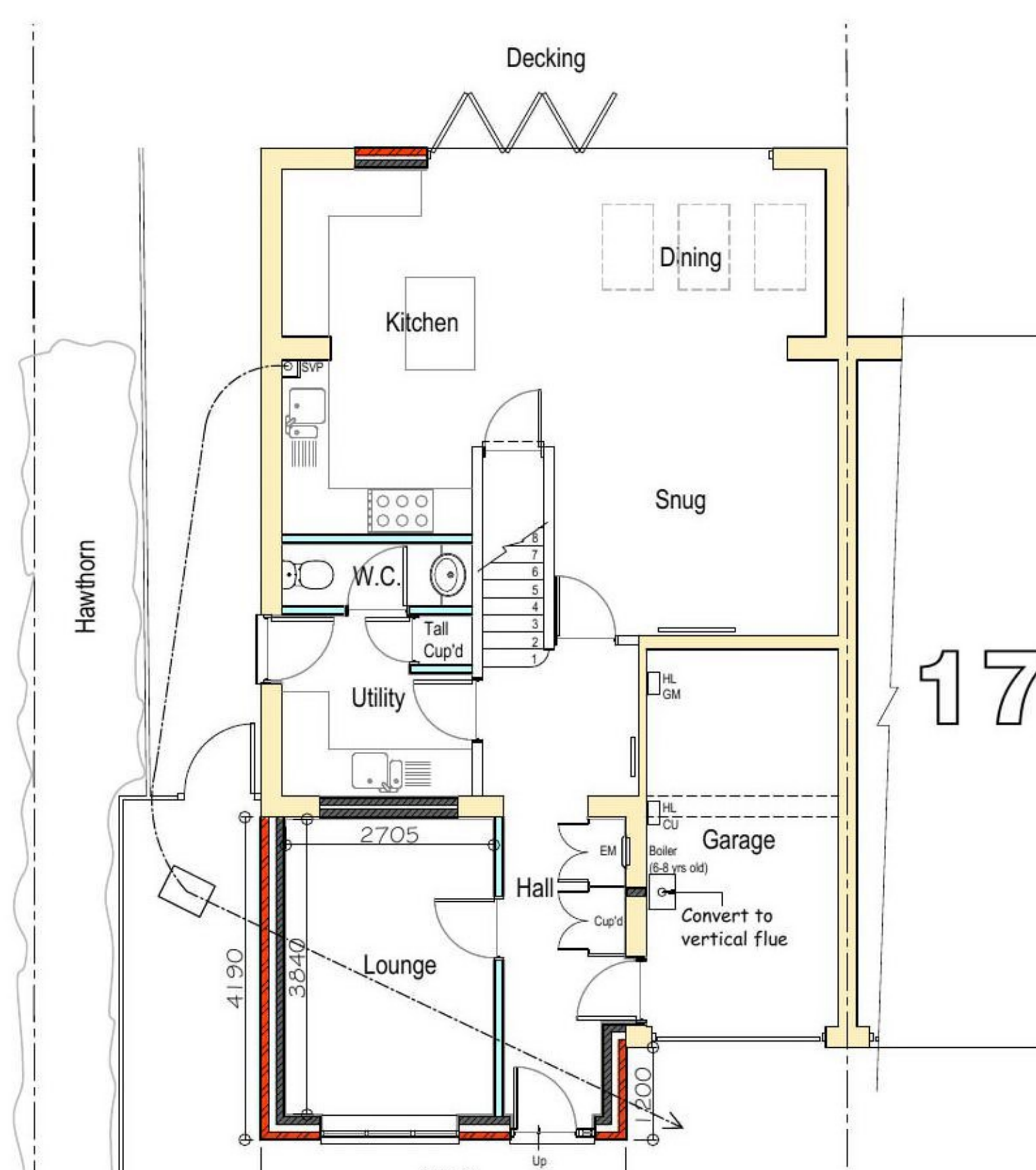

Proposed Ground Floor Plan



Client Mr & Mrs D. Hayward

Title Proposed Two-storey Front Extension & Alterations at 15 Lynford Way, Rushden NN10 9LZ

Drawing Existing & Proposed Plans & Elevations Site, Block & Location Plans

Drawing Status

PLANNING

Date	Drawn	Checked	Scale	Drawing No.	Rev.
Mar '21	PW	JMS	As Stated	21-012-01	