



**SOUTH ELEVATION**  
Scale 1:100

**WEST ELEVATION**  
Scale 1:100

**NORTH ELEVATION**  
Scale 1:100

**EAST ELEVATION**  
Scale 1:100

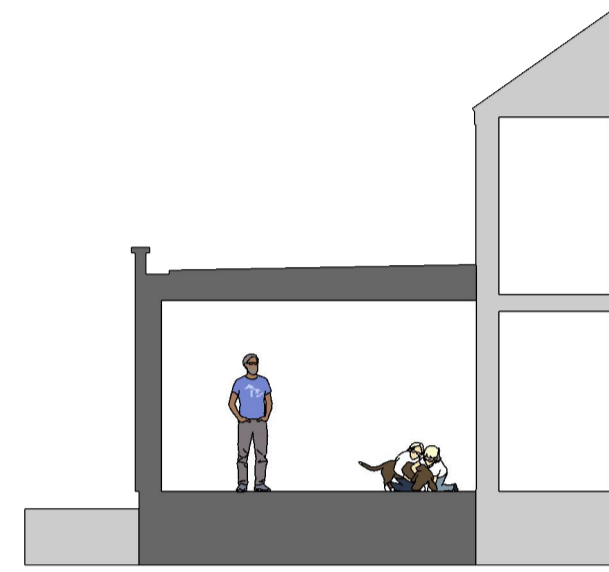

**TYP. SECTION THRO' ORANGERY**  
Scale 1:100

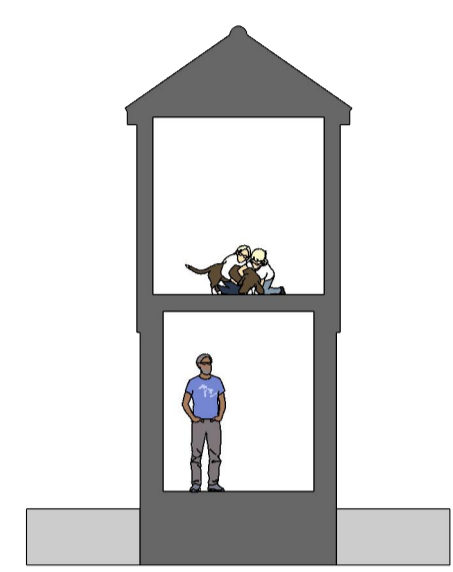

**TYP. SECTION THRO' PORCH/BATHROOM**  
Scale 1:100

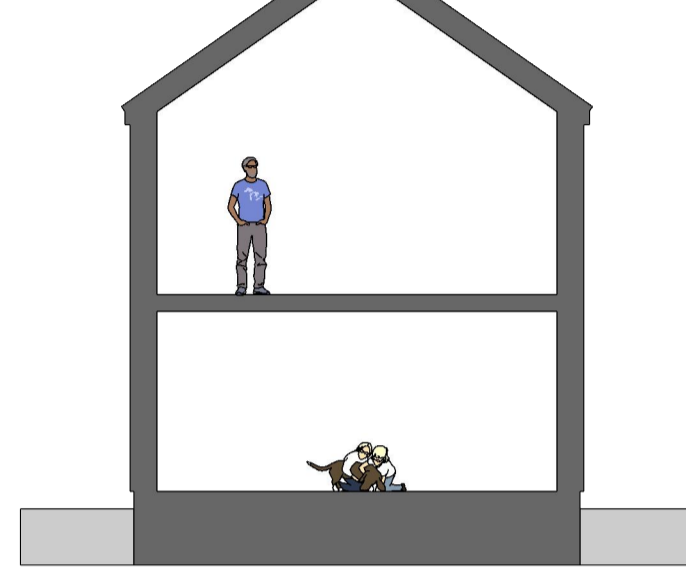

**TYP. SECTION THRO' DOUBLE STOREY EXTN.**  
Scale 1:100

**MATERIALS SCHEDULE**

**WALLS:**  
Facing brickwork to match existing.  
Grey cedar wood grain cladding

**ROOF COVERINGS:**  
Tiles to match existing.

**JOINERY:**  
Grey/White UPVC/Aluminium.

**FASCIA, SOFFITS & BARGE BOARDS:**  
Coloured to match existing.

**ob** - Denotes obscured glazing



**SITE PLAN**  
Scale 1:500

**NOTES:**

The details depicted on this drawing are the copyright of 'REEVE Design Ltd' and may not be reproduced without permission. This drawing must not be re-issued, loaned or copied without the consent of the originator. Errors, omissions and discrepancies should be reported to the originator immediately.

All dimensions to be checked before site or off-site fabrication by the Contractor, his Sub-contractor or Supplier.

Structure, structural members & geotechnical investigations are to be carried out & approved by the appointed Structural Engineer. Any deviations to these elements are to be reported to the appointed consultant immediately.

**IF IN DOUBT ASK !**



**REEVE DESIGN LTD**  
BUILDING DESIGN CONSULTANTS

Project:  
Proposed Extension at 26 Broadlands, Syderstone,  
Kings Lynn, PE31 8ST

Client: Mr & Mrs Davies Issue Date: 10.03.2021

Title:  
**PLANS AS PROPOSED**

Revision Details:  
Amended to suit client comments.

Drawing Number: **2065.04** Rev: **C**

For and on behalf of 'REEVE Design Ltd'  
8 Thomas Close, Watlington, King's Lynn, Norfolk, PE33 0TG  
T: 07464 945103 W: www.reevedesign.co.uk  
Registered in England No. 11744392 Paper Size: A1

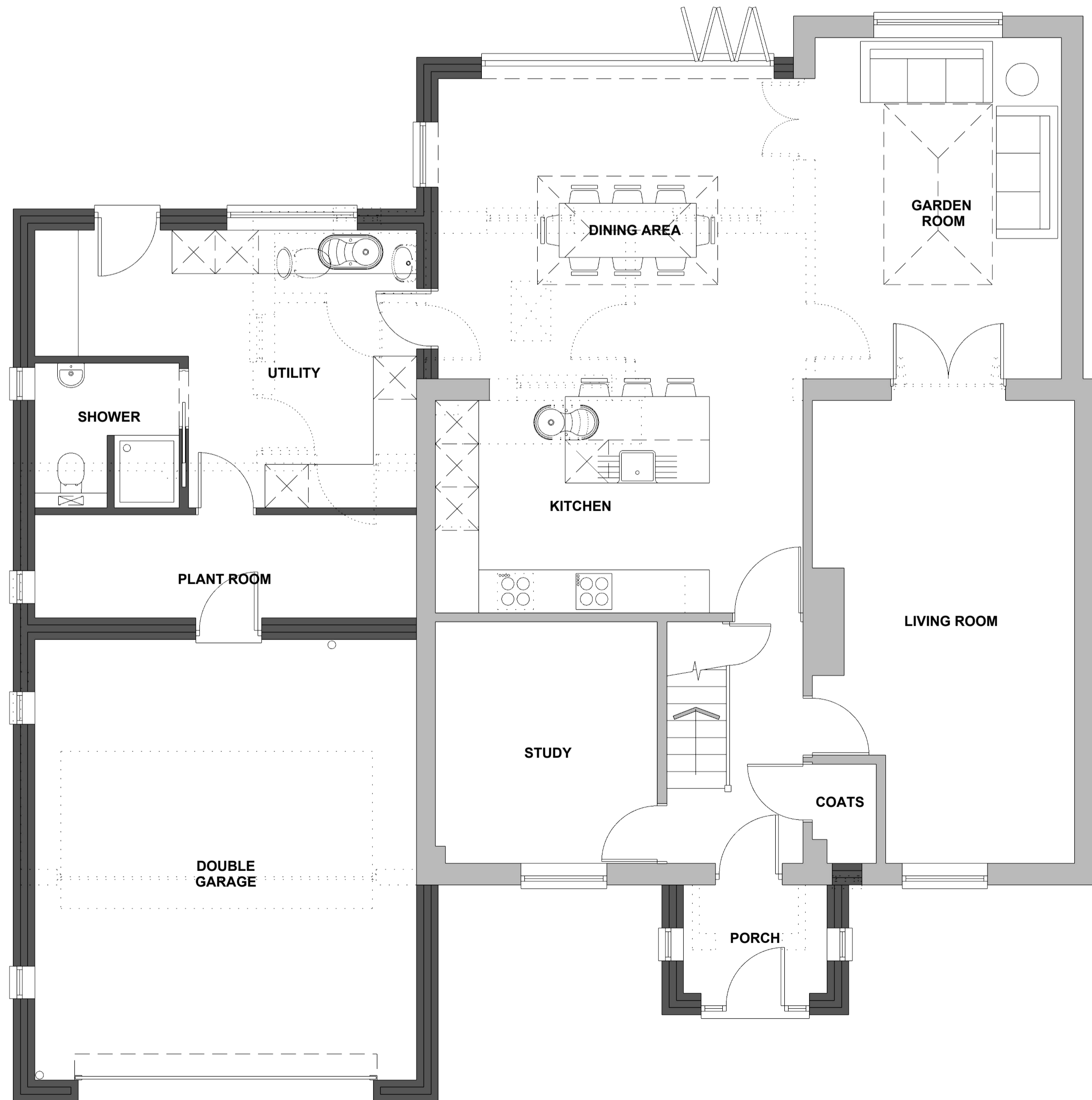

**GROUND FLOOR PLAN**  
Scale 1:50

This line measures 200mm in length when printed correctly



**FIRST FLOOR PLAN**  
Scale 1:50

PLANS AS PROPOSED