

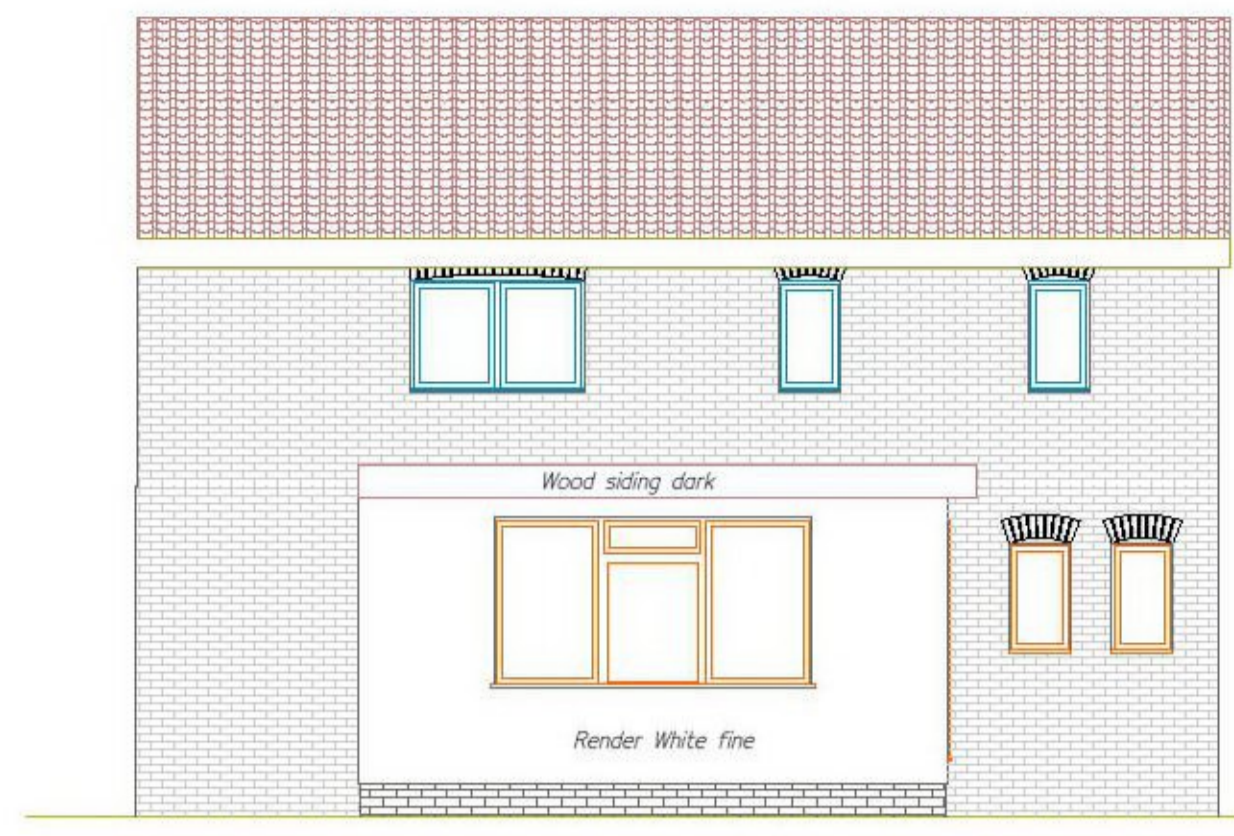

Proposed front elevation

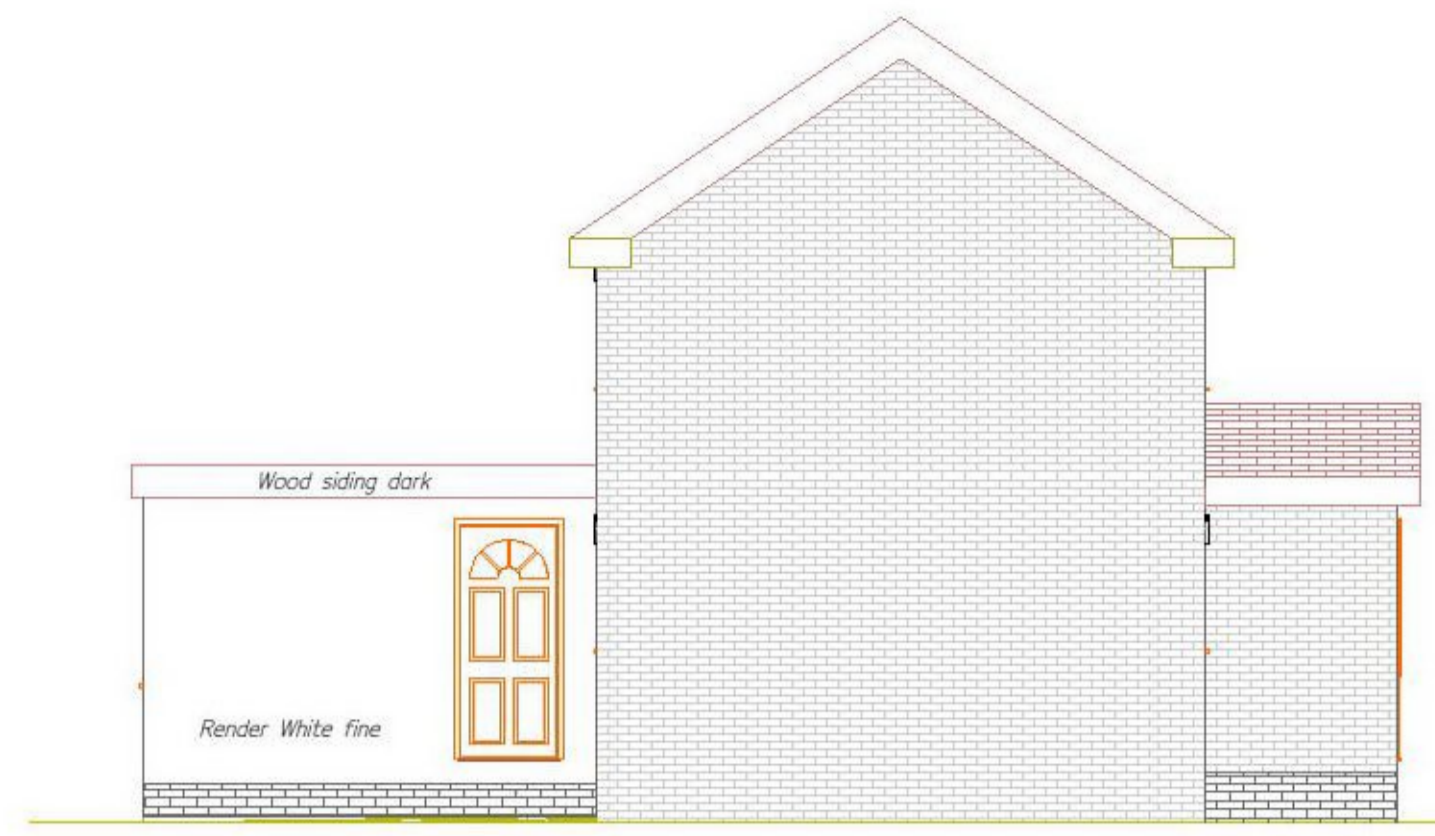

Proposed back elevation



Proposed left elevation

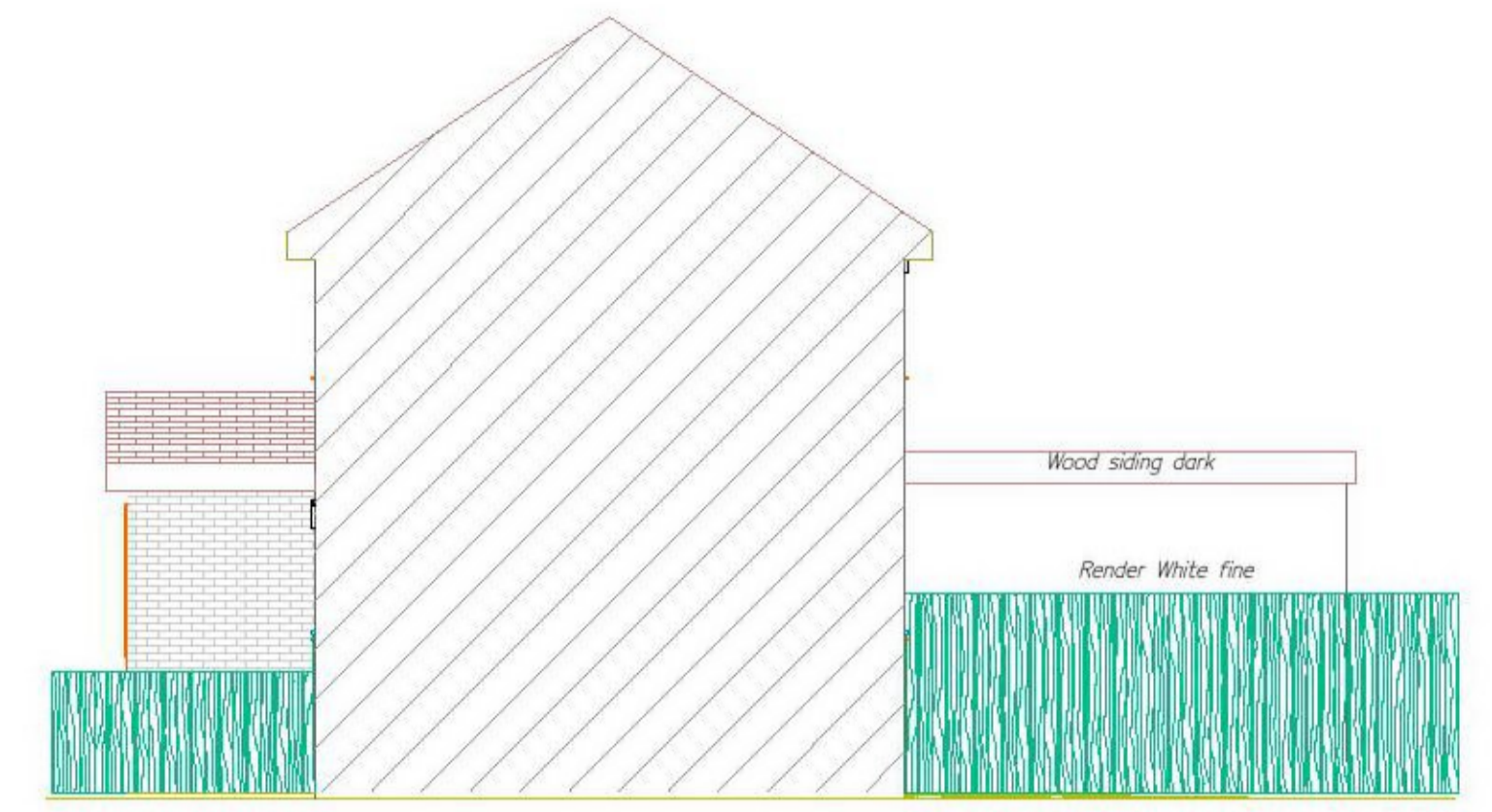

Proposed right elevation

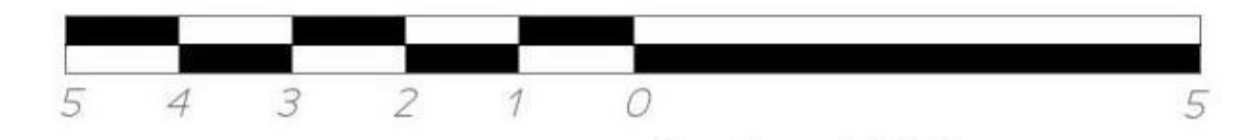

Scale 1:100

Revision History

RevID	ChID	Change Name	Date

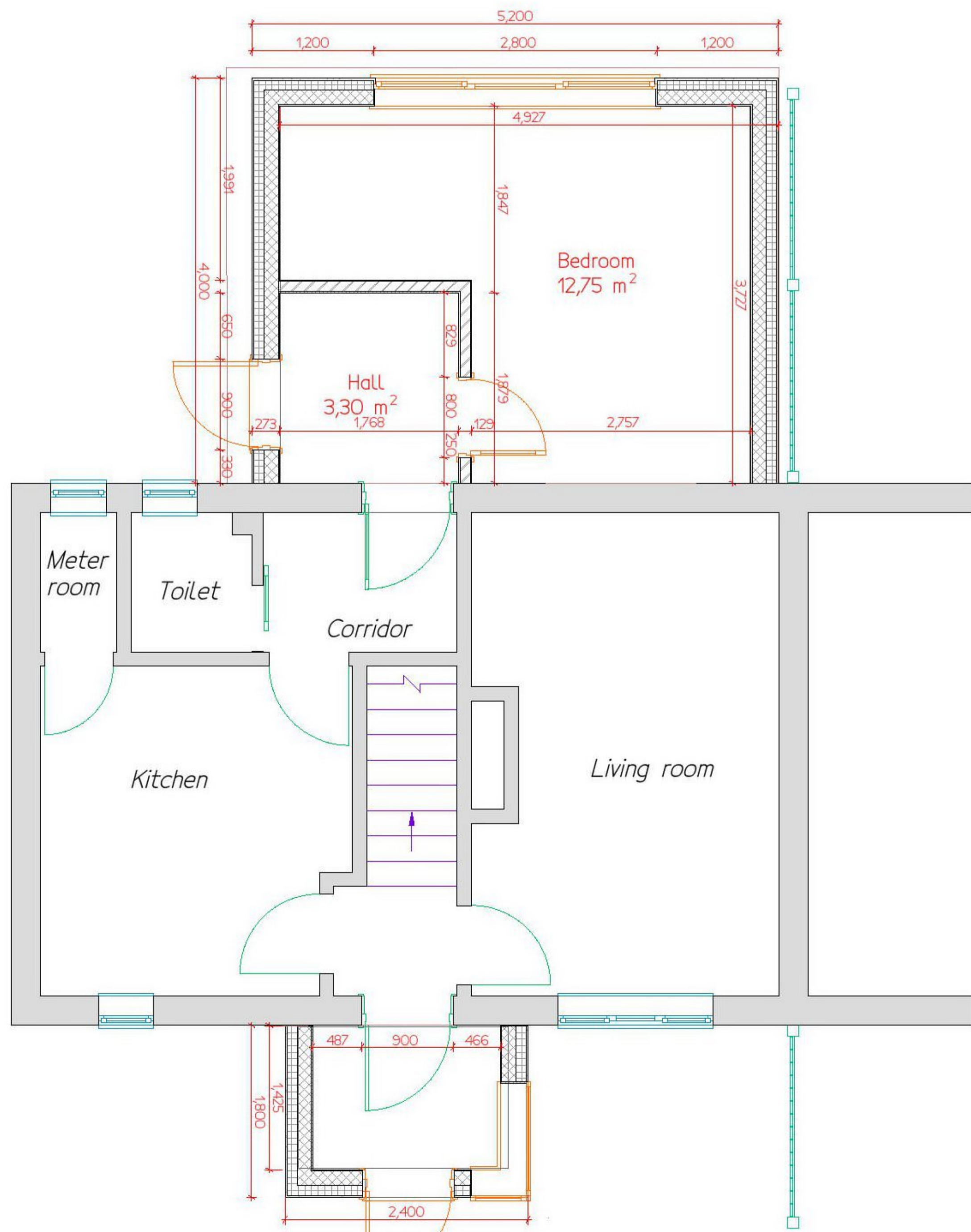

Proposed Groundfloor
Scale 1:50

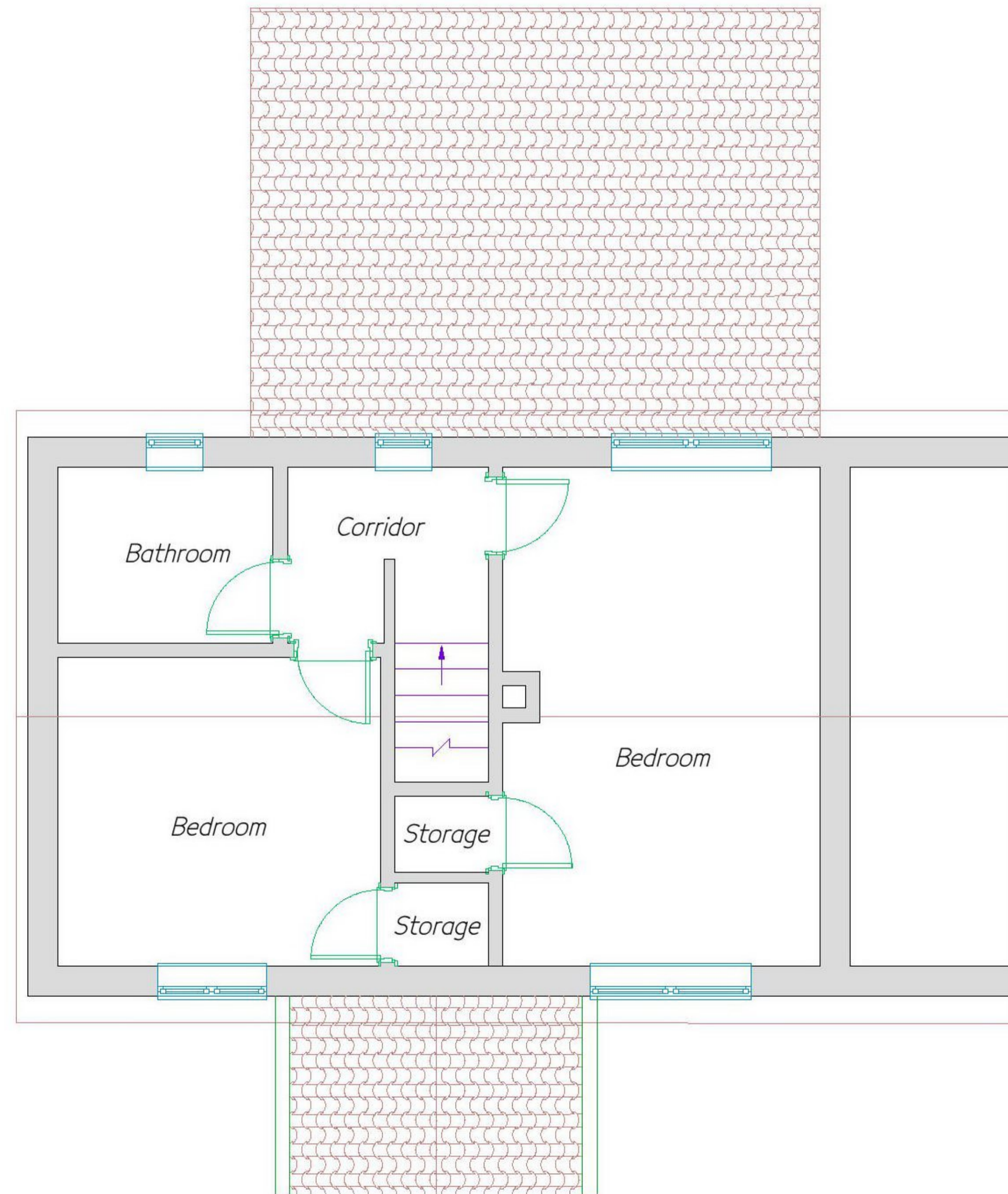

Proposed First floor
Scale 1:50



ARCHITECTURAL DRAWING SERVICE
4 Kemnay Avenue Stoke On Trent ST6 6UB
mob. 07599 501 000 mob. 079999 20 500
info@kktgroup.co.uk www.kktgroup.co.uk

Project
New porch
and
single storey back extension
25 Canterbury Leys Tewkesbury GL20 8BS

Drawing Name
LOCATION PLAN
BLOCK PLAN

Drawing Status
Planning

Drawn By
T.R.K.
Checked by
K.M.S.
Date
2021-01-18

Drawing Scale
A2 @ 1:100 1:50

Drawing Number
KTK-PLO2-2101-001
Revision