

EXISTING

PROPOSED

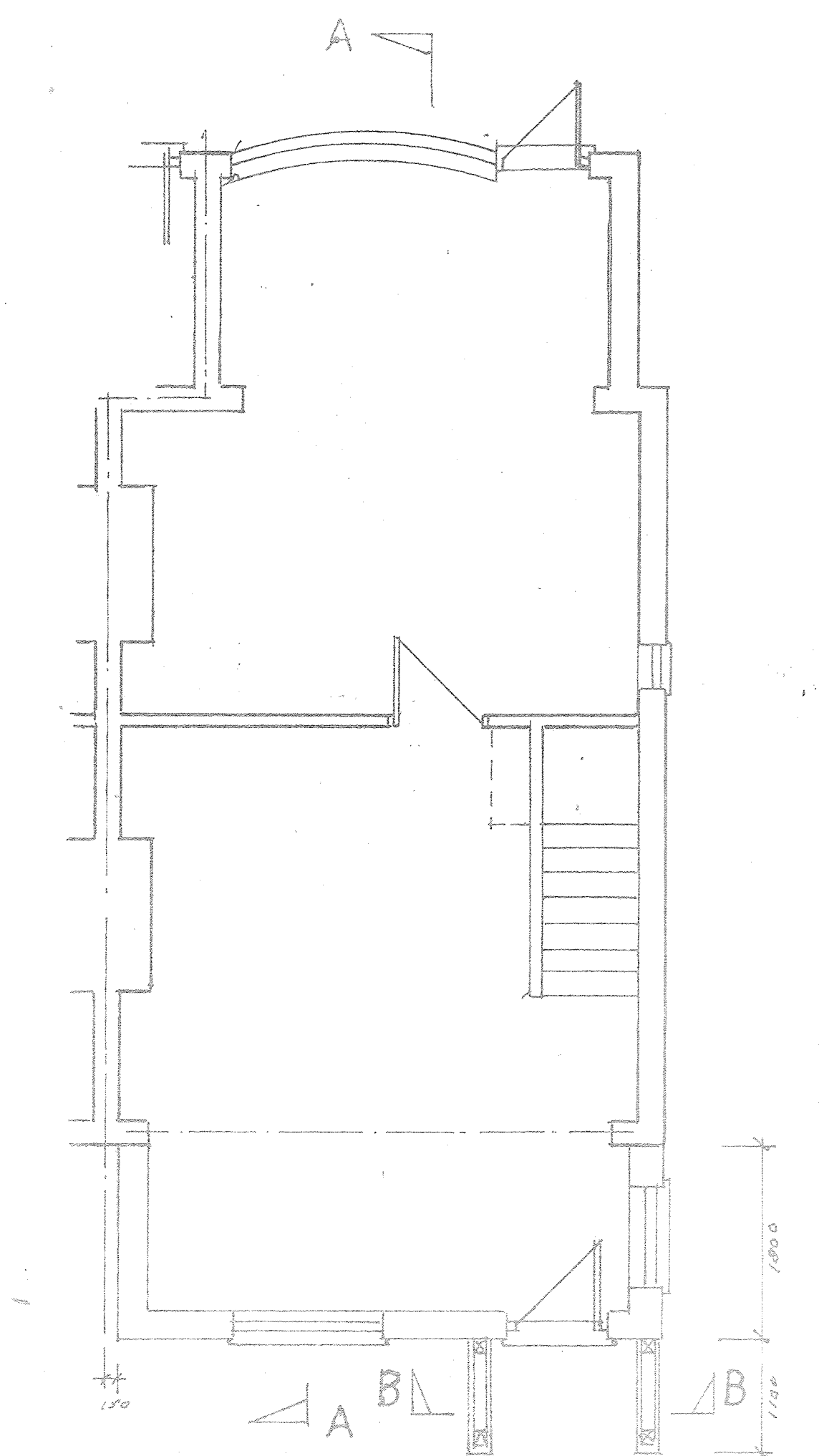
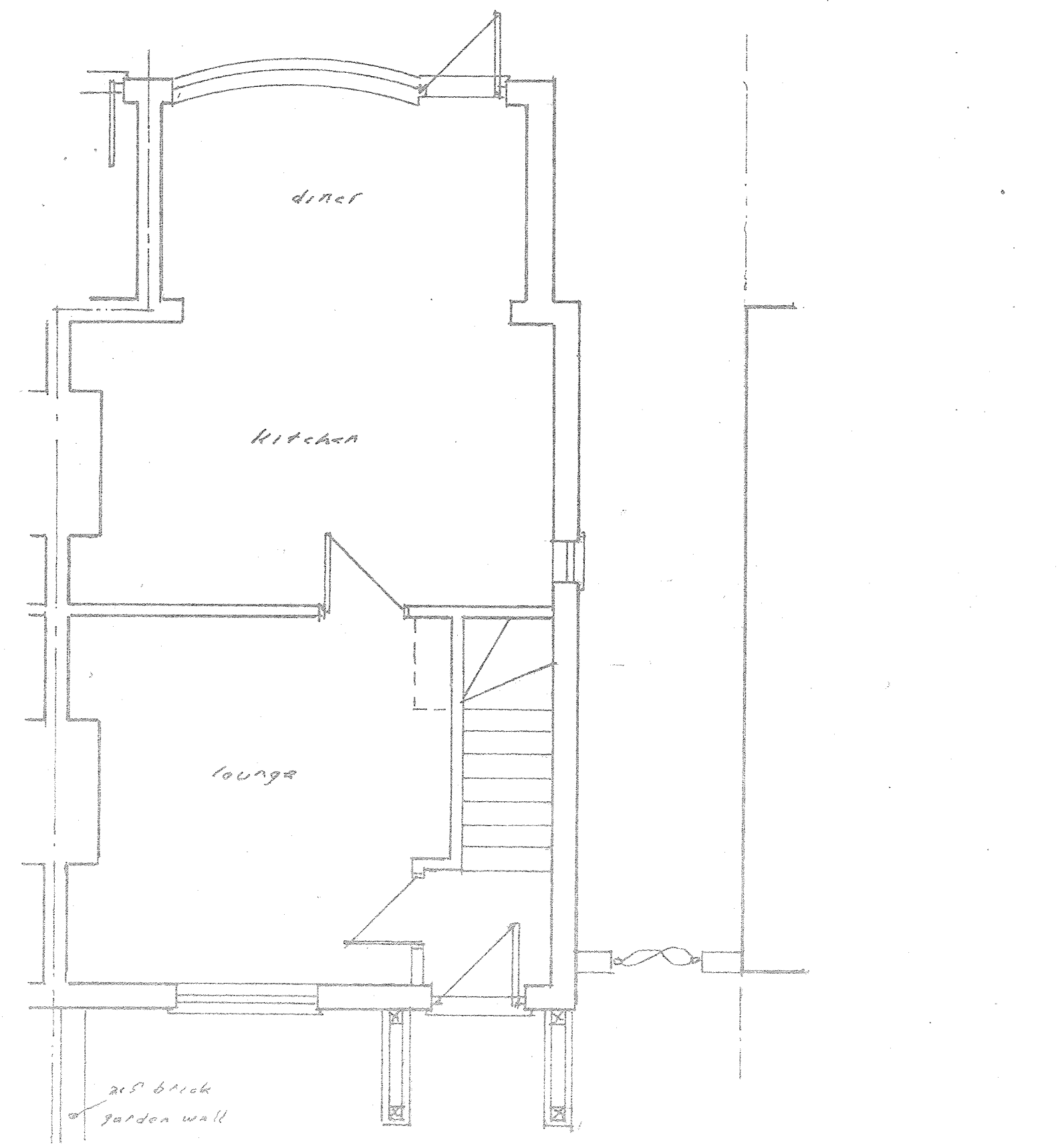
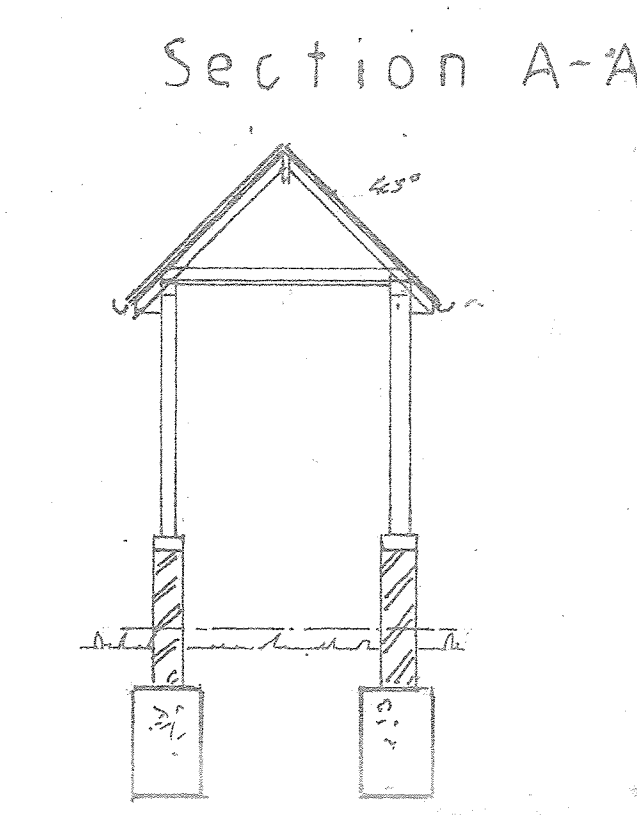
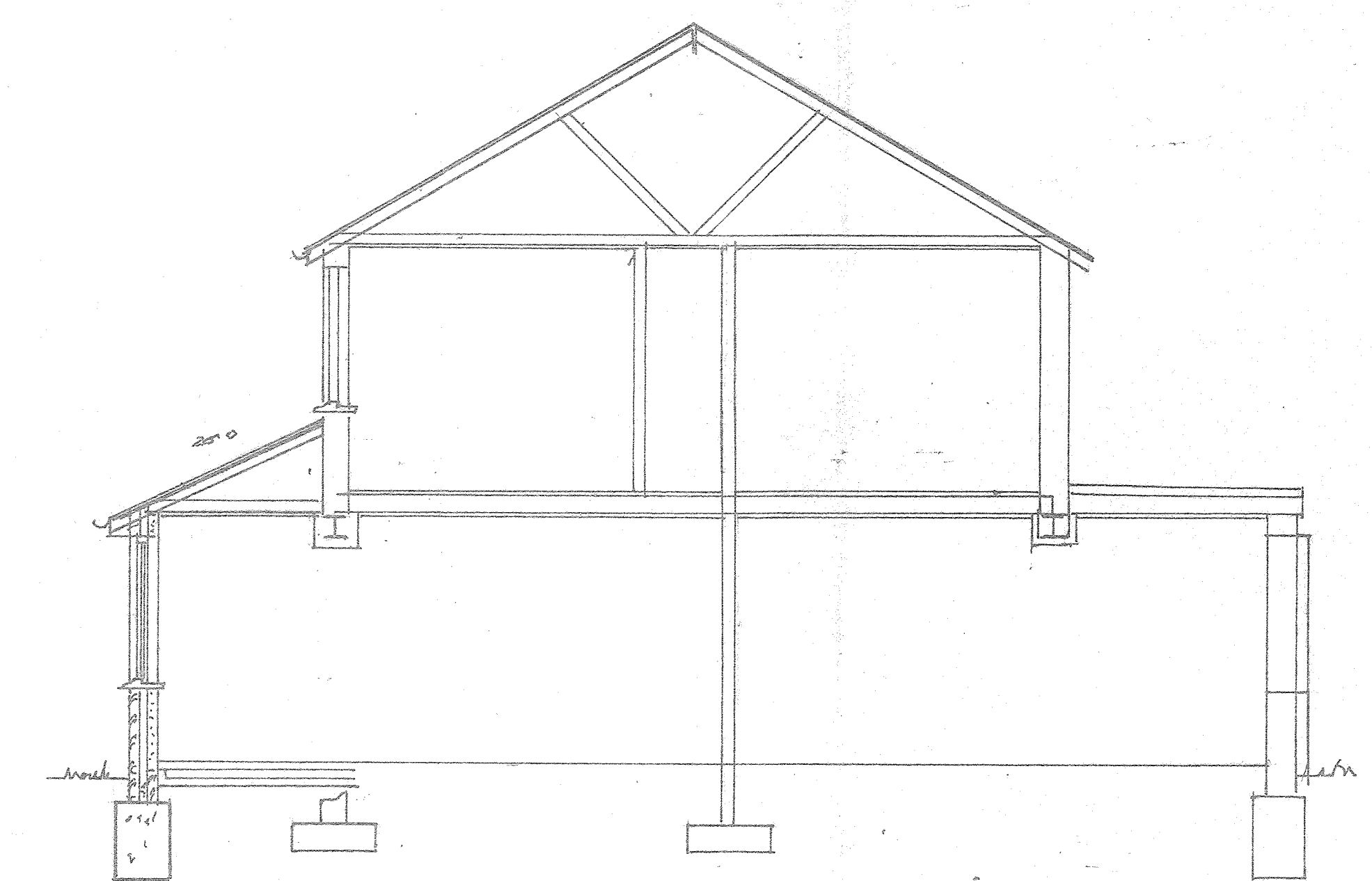
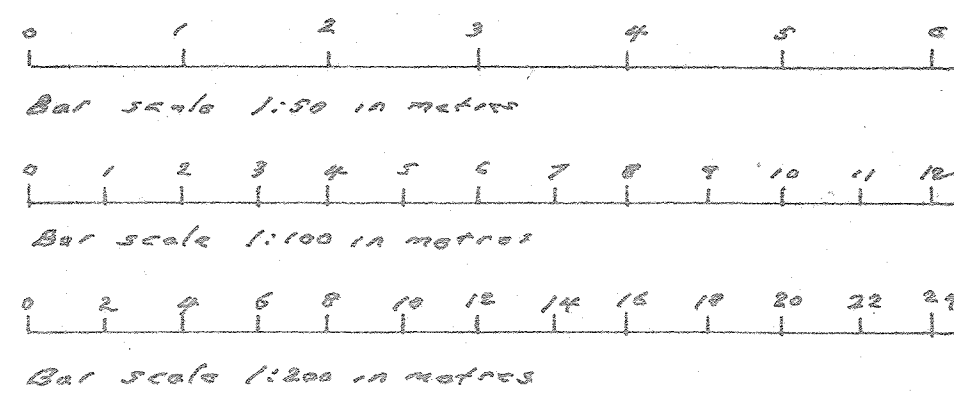
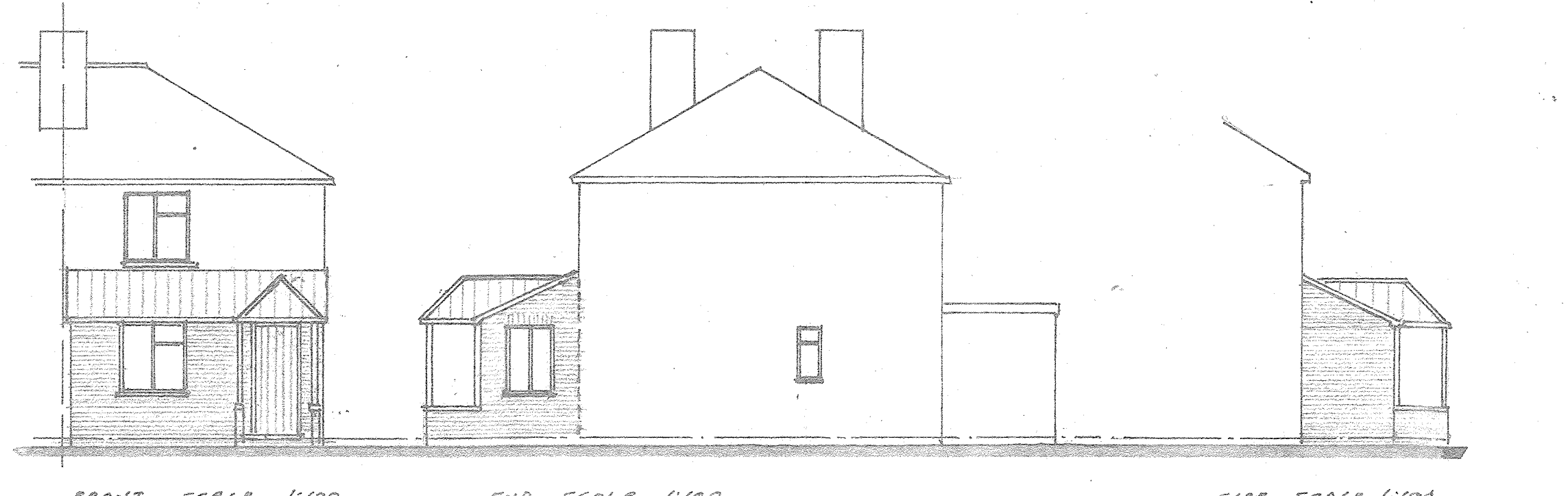
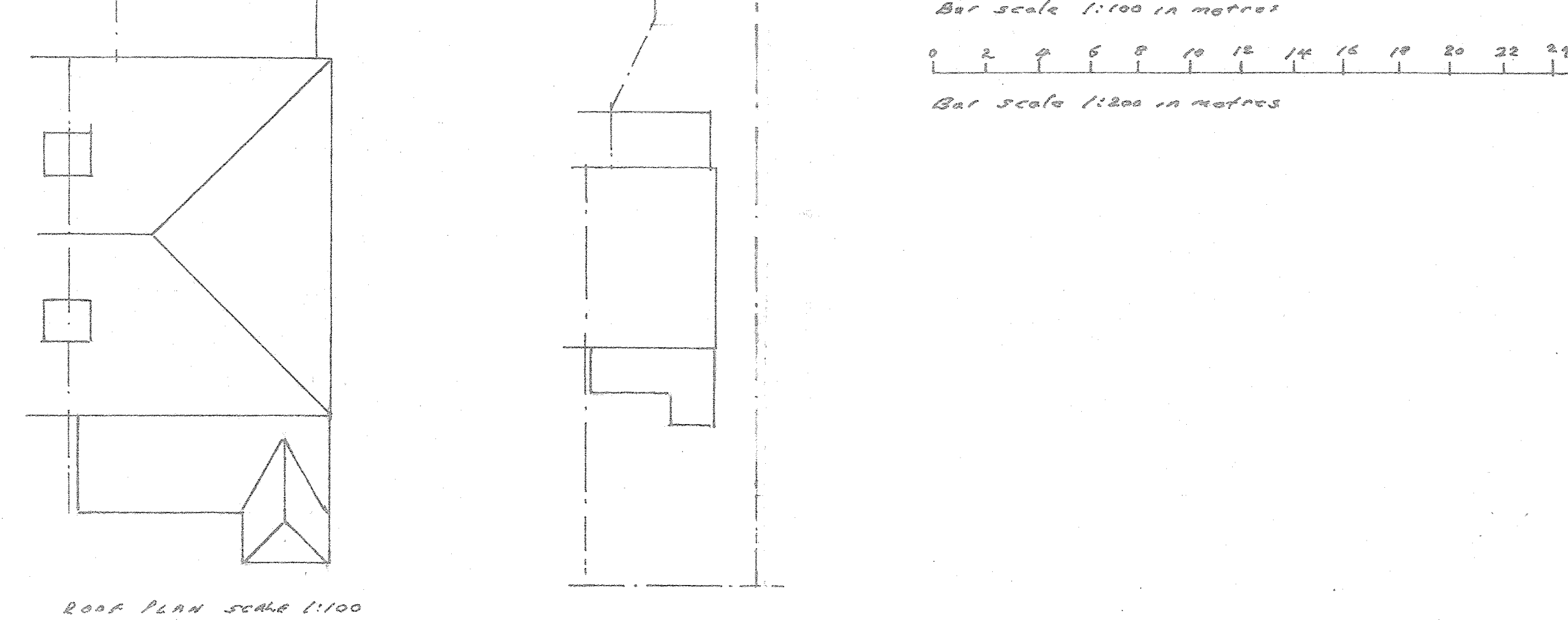
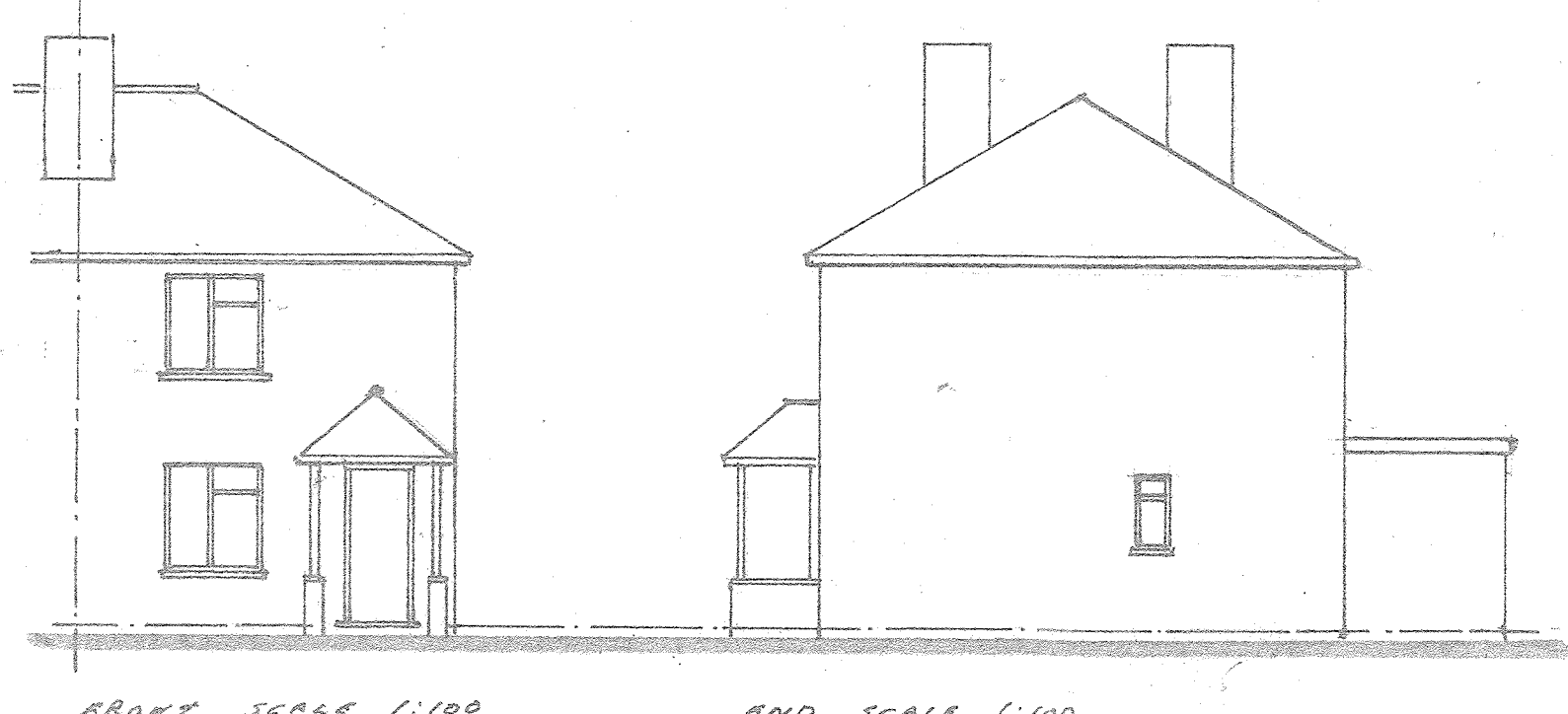
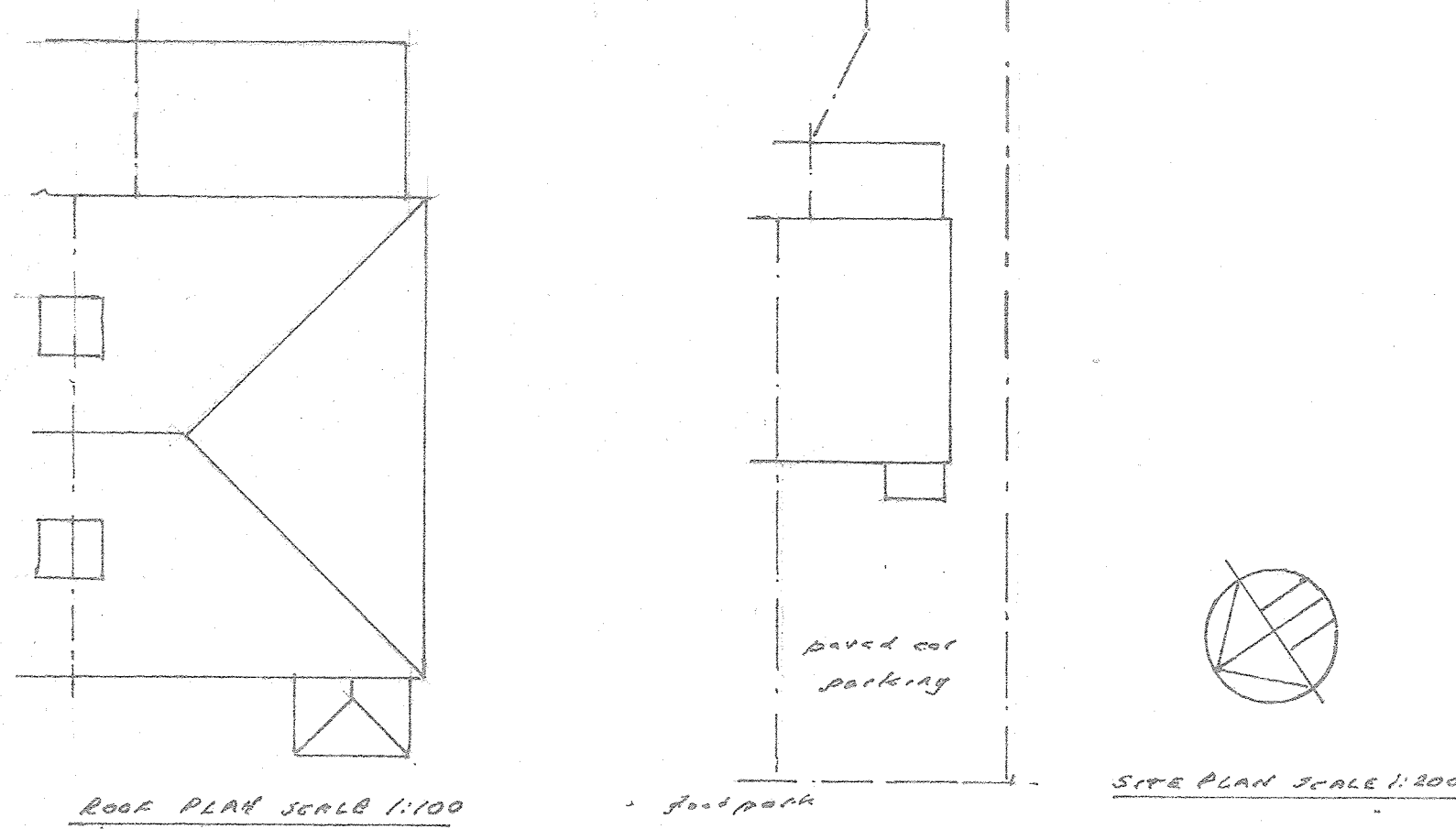

Ground floor 1:50

Ground floor 1:50

- NOTES
1. Front window, door & porch framing to be reused
 2. Roof natural slate to match house
 3. Walls Kent Reds brickwork with snapped headers to mimic 7" solid walls as existing

AMENDMENTS

CLIENT

MR. MRS CLIFFORD
 CHAPLINS
 CHAPEL ROW
 MAIDSTONE ROAD
 MATFIELD
 KENT TN12 7LD

TITLE

SINGLE STOREY FRONT EXTENSION

**PETER GODMAN
 DESIGN SERVICES**

BOURNES HOUSE, TIBBS COURT LANE
 PETERBOROUGH, MATFIELD, TONBRIDGE, KENT TN12 7ND
 TELEPHONE: BRENCHLEY (01892) 723513

DRAWN:	P.B.	DRAWING NO.	
CHECKED:			
SCALE:	1:50		
DATE:	JAN 2001		