

FRONT ELEVATION

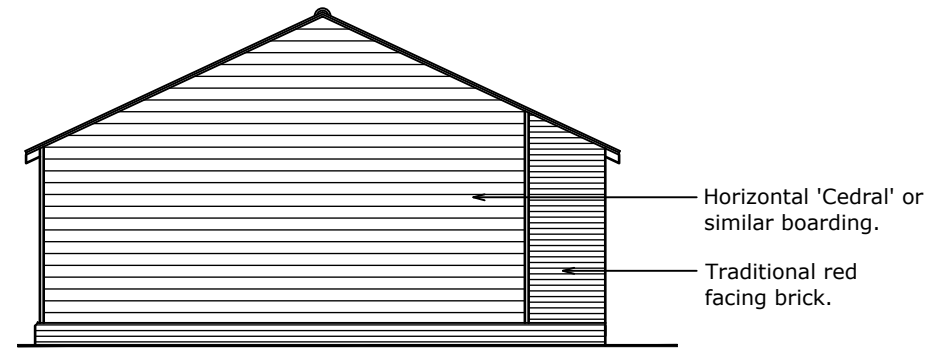

END ELEVATION

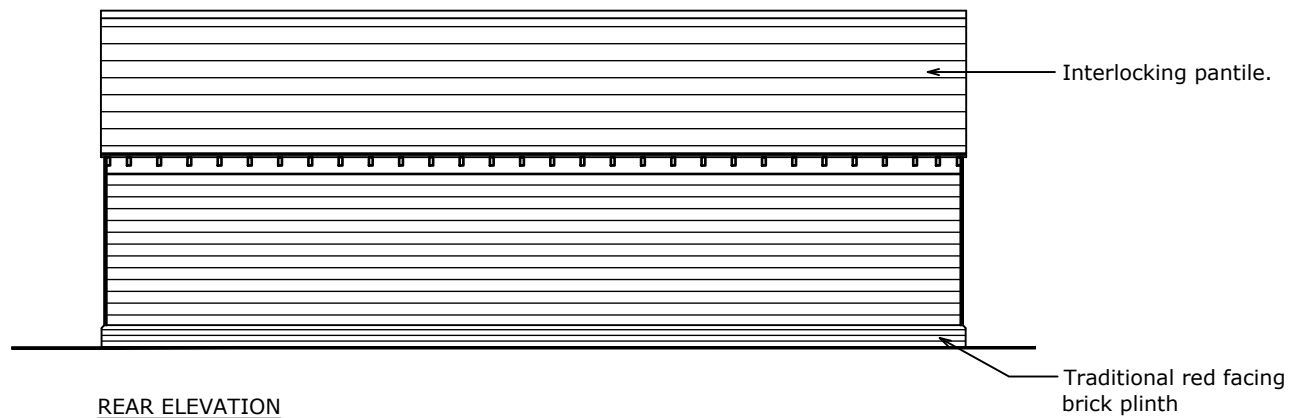

REAR ELEVATION

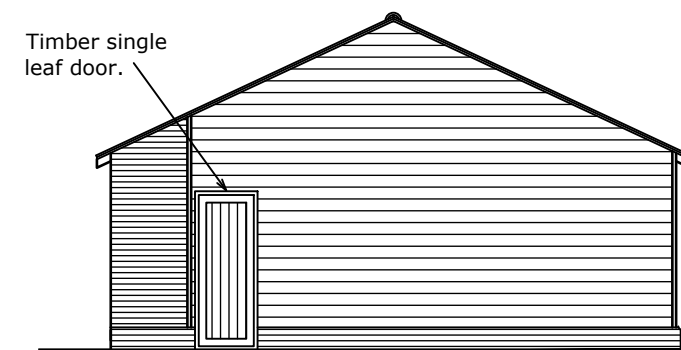

END ELEVATION

hurley porte & duell
CHARTERED ARCHITECTS

3 Balmerne House, Balmerne Passage
Colchester, Essex, CO1 1PA
tel. 01206 544939
fax. 01206 760688
email@hpd-architects.co.uk
www.hpd-architects.co.uk

PRELIMINARY

project and client

Proposed Extension at
Shepherds,
Rectory Road,
Middleton,
Essex,
CO10 7LN

Mr.I. Harvey

drawing title

Cartlodge - Proposed Elevations

scale date
1:100 @ A3 March 2021

ref. no.
MT1 05