

SCALE 1:100

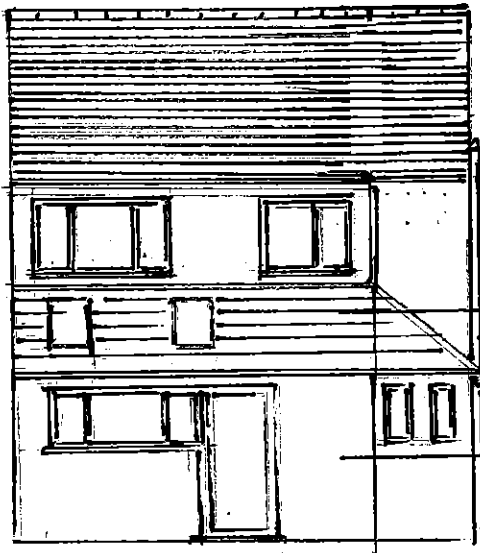

REAR ELEVATION

SOIL STACK PIPE  
PITCHED WHIPPED  
TILED ROOF  
OBSCURE  
UPVC WINDOWS  
LBC HEATHER  
BRICKWORK

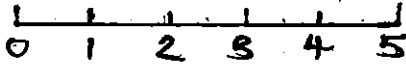
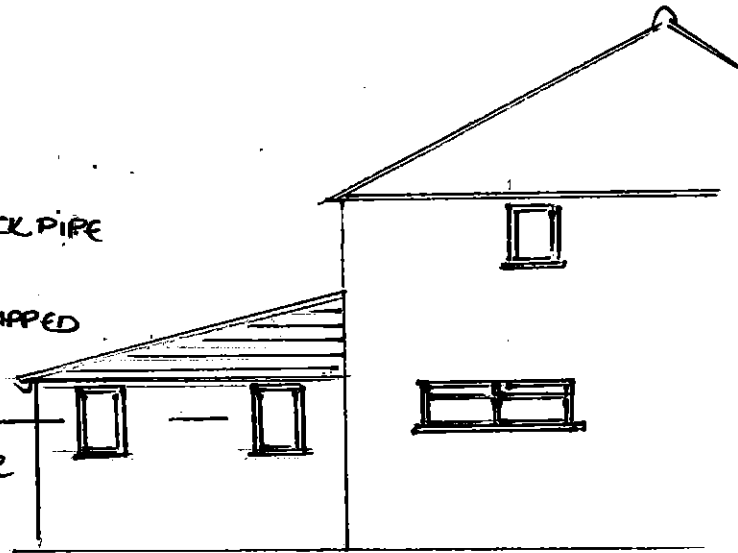

SIDE (WEST) ELEVATION

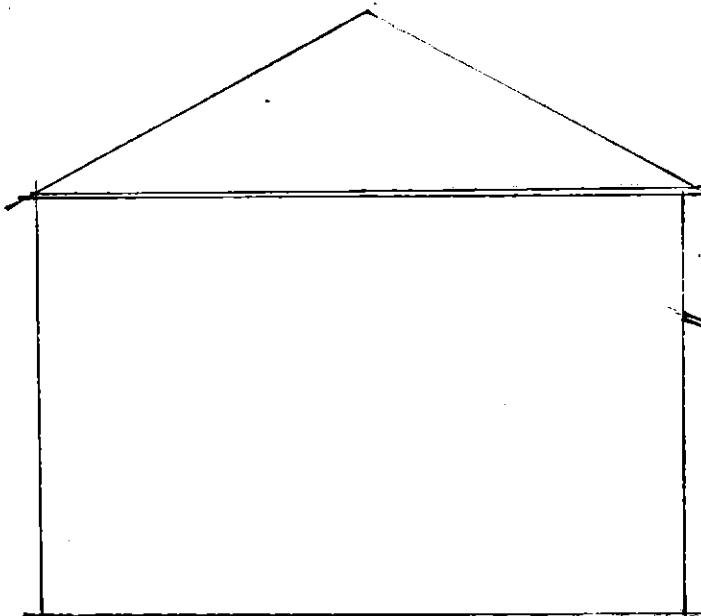

SIDE (EAST) ELEVATION

TILED PITCHED ROOF

BLOCKWORK  
TO EXTERIOR  
WALL.

EXISTING SINGLE STOREY EXTN.

77 COURT MOUNT GROVE  
EAST LOSHAM  
PO6 2BJ

DATE  
25.03.21

DRAWING NO.  
02