

SCALE 1:100

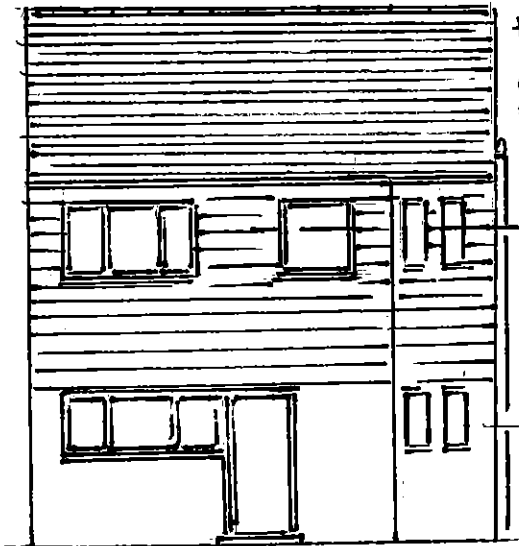
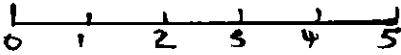

REAR ELEVATION

FLAT (WARM ROOF)
IN GREY G.R.P
OR SINGLE
PLY COVERING

HARDIE PUNK
CEMENT FIBRE
CLADDING
IN ARTIC WHITE

ORIGINAL
LBC HEATHEN
BRICKS

VELUX ROOF (LIGHT)
TUNNEL

UPVC OBSCURE
D.G. WINDOWS

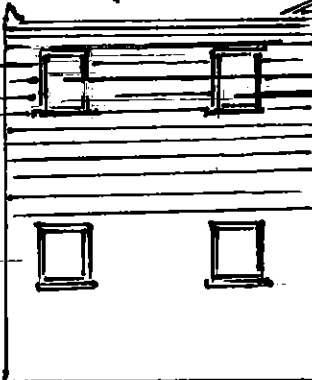

SIDE (WEST) ELEVATION

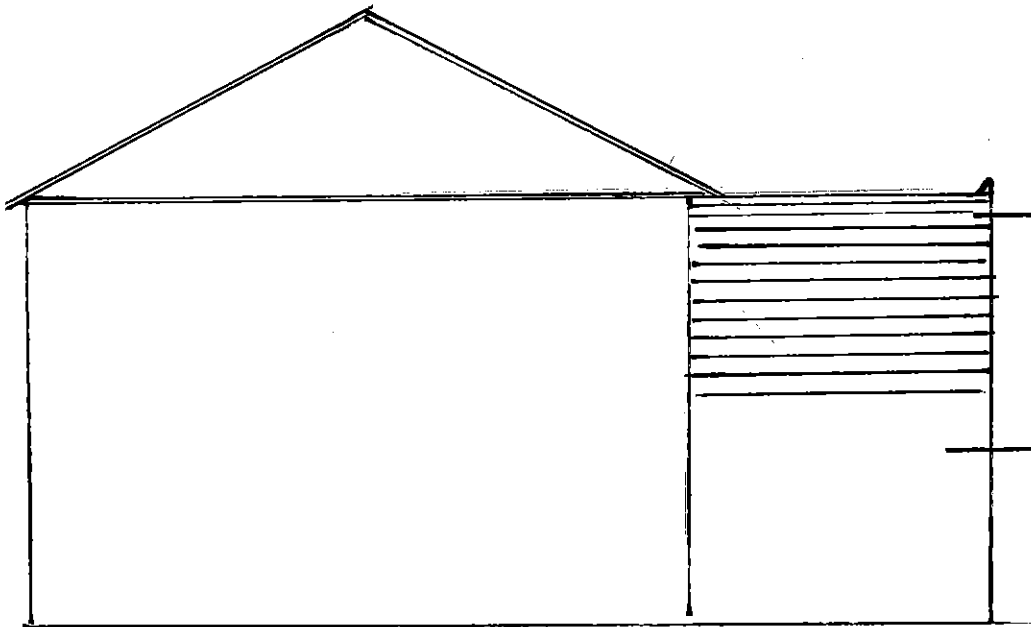

SIDE (EAST) ELEVATION

HARDIE PUNK
CEMENT FIBRE
CLADDING IN
ARTIC WHITE

EXISTING
BLOCK WORK

PROPOSED FIRST FLOOR EXTENSION

77 COURT MOUNT GROVE
EAST COSHAM
PO6 2BJ

DATE
25.03.21

DRAWING NO.
01